HINO DE SANTA CECÍLIA

Sax Tenor B♭

Maestro Bacalhau

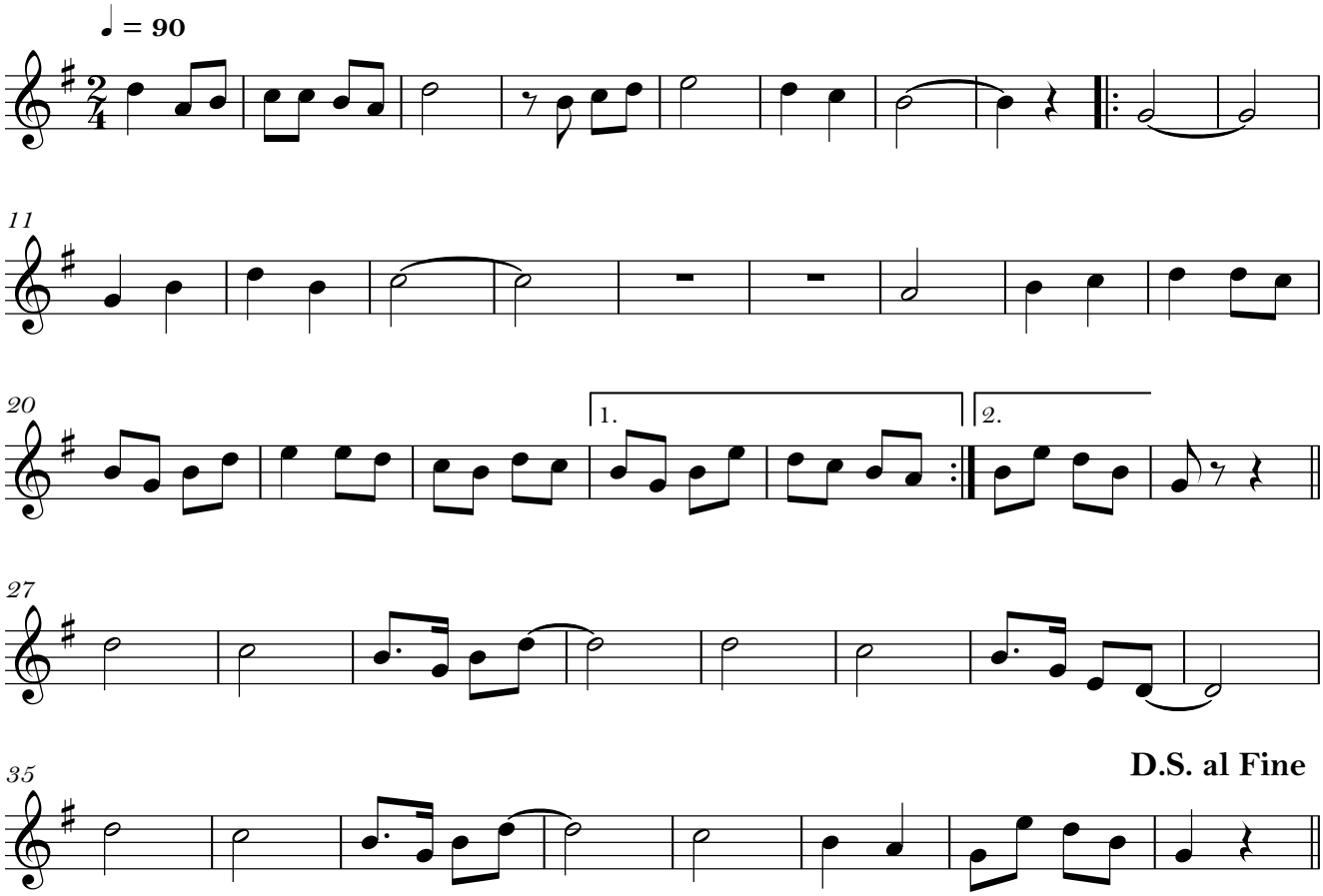

© 2024 by Maestro Bacalhau