HINO DE SANTA CECÍLIA

Eufônio B♭

Maestro Bacalhau

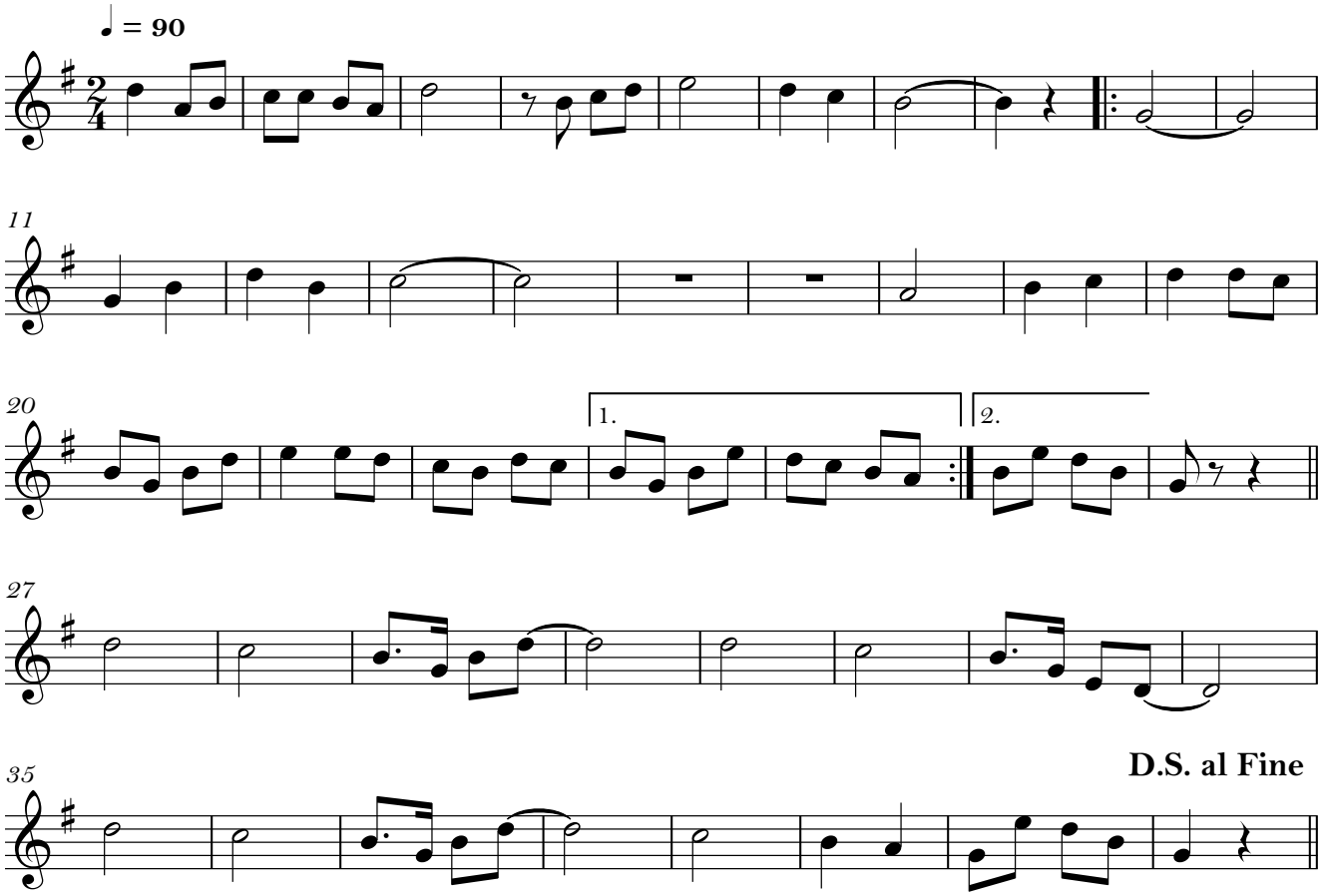

© 2024 by Maestro Bacalhau