

A Beldade de Quatro Crianças

Tuba C

(A Valsa Maior)

José Gomes Brandão

(Iniciada em 24/02/2007, às 15:10h e
concluída em 08/03/2007, às 22:20h)

33

59

70

79

87

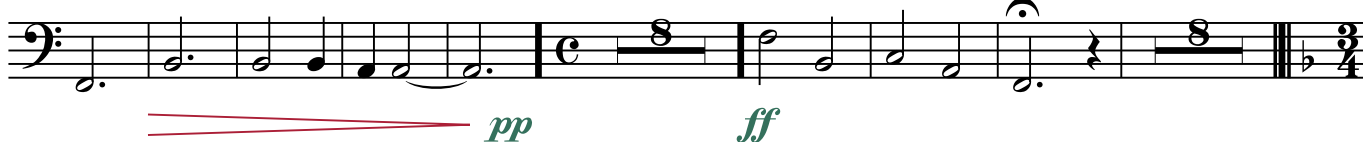

111

118

126

A Beldade de Quatro Crianças

135

143

151

159

167

175

184

193

202

210

218

226

234

241

249

260

269

277

286

294

A Beldade de Quatro Crianças

302

f *pp*

310

f *mf* *f*

319

ff *f* *ff*

328

ff *f* *ff*

336

345

ff *f*

353

ff *mf*

360

ff *mf* *mp*

367

ff

375

f *ff* *f* *ff*

A Beldade de Quatro Crianças

383

390

401
