

Baianinho

Composição: Joatan Nascimento

Arranjo: Joatan Nascimento

Ficha Técnica

Grupo do Joatan

©Maceió-AL, 06 de novembro de 2019

Baianinho

M&Harmonia

Baião

Joatan Nascimento

Improviso de trompete até o compasso 141

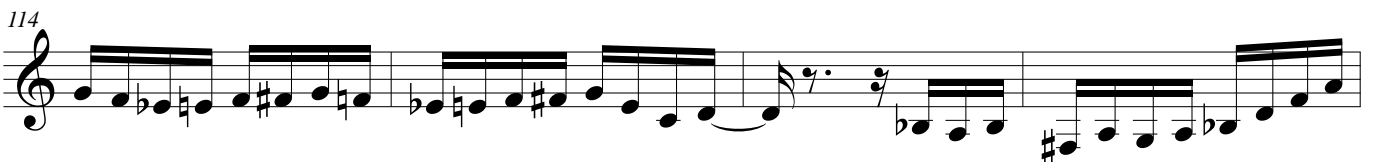
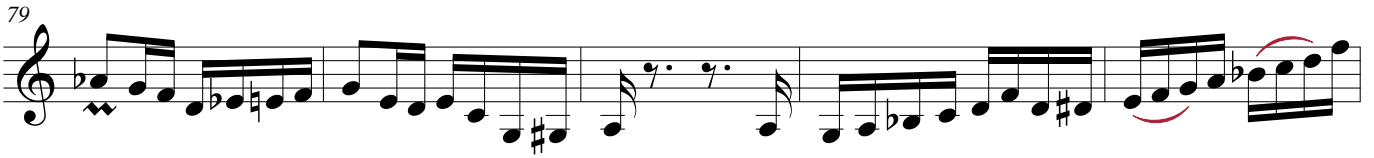

118

123

128

133

137

Improviso de guitarra

D.S. al Coda

Improviso de percussão

Improviso de trompete até o final.

145

151

156

162

168

173

178

182

186

192

198

203

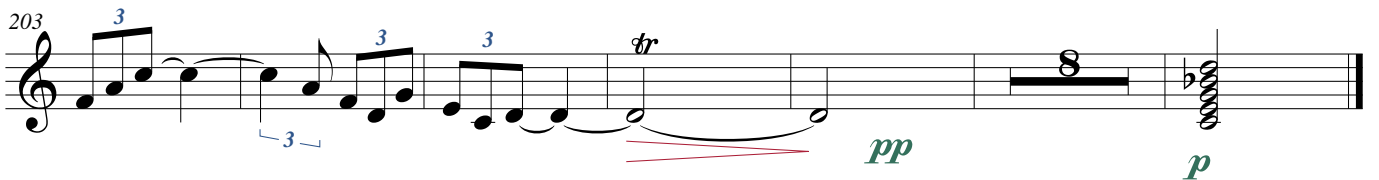
