

Zumbi, O Rei dos Palmares

Trompa E \flat 2

Fantasia

Eraldo Estevam da Trindade

Andante ♩ = 70

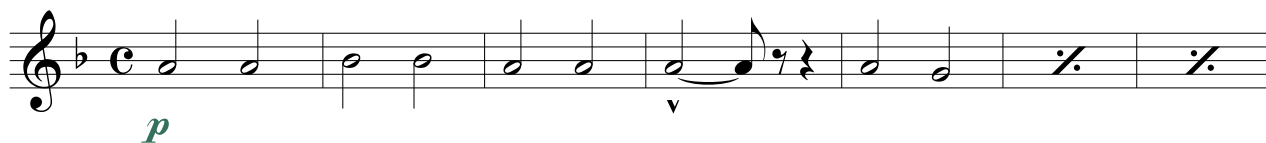

Alegretto ♩ = 94

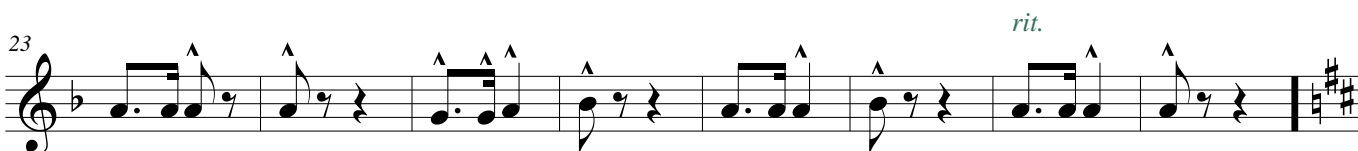

Andantino ♩ = 88

Andantino ♩ = 82

Zumbi, O Rei dos Palmares

67 *accel.* *Andantino* ♩ = 90

74

80

86 *Valsa* ♩ = 80

93 *Scherzando*

101 *rit.*

109 *Alegretto* ♩ = 94

115

121 *rit.*

f *fff* *f*
