O Pinto Nasceu

Frevo canção

Frevo da Orquestra Expresso Latino

Sax Alto3

Composição:
Luis Belo/Max Dennis/Lima Neto
Arranjo: Ely Rodrigues

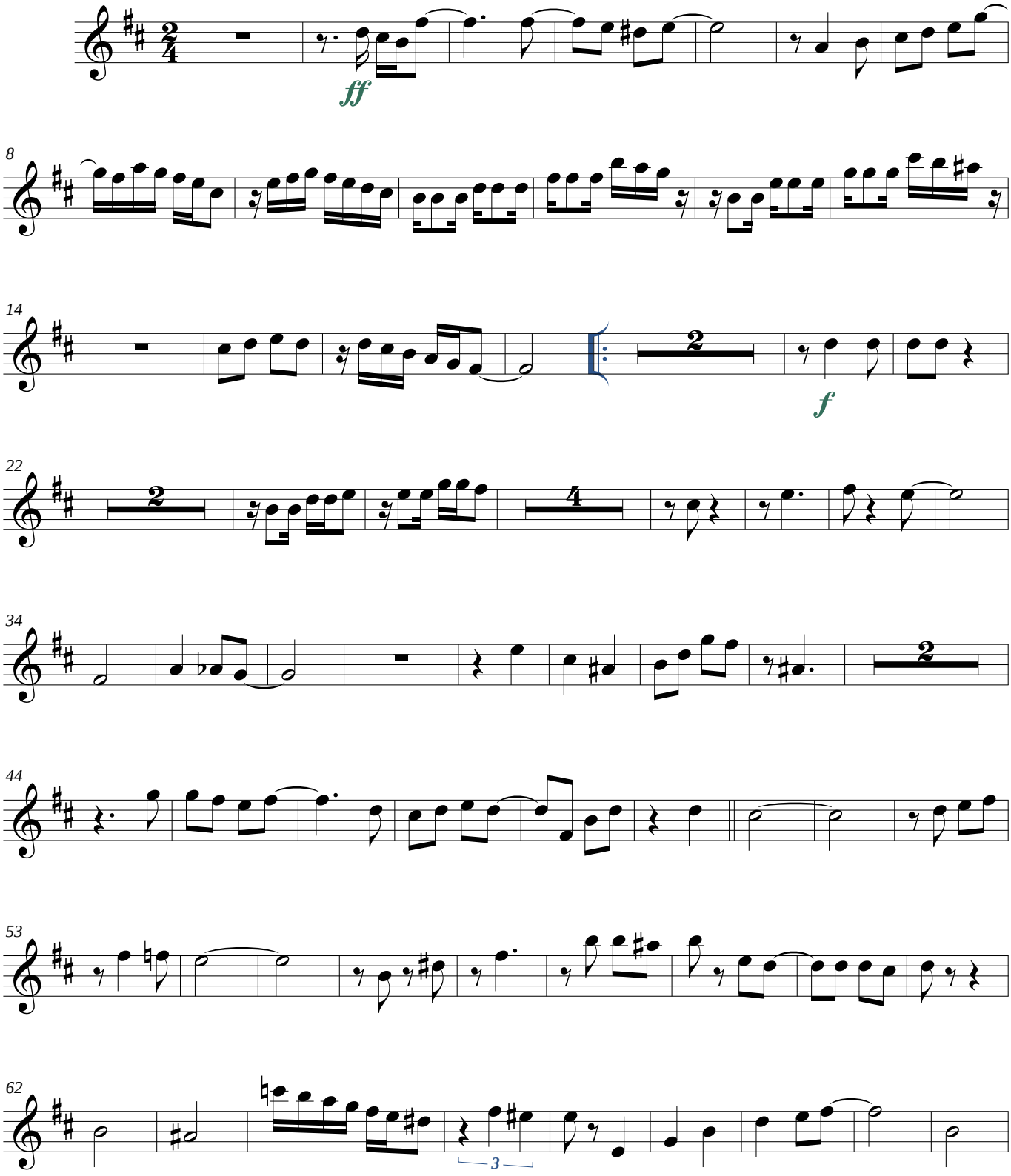

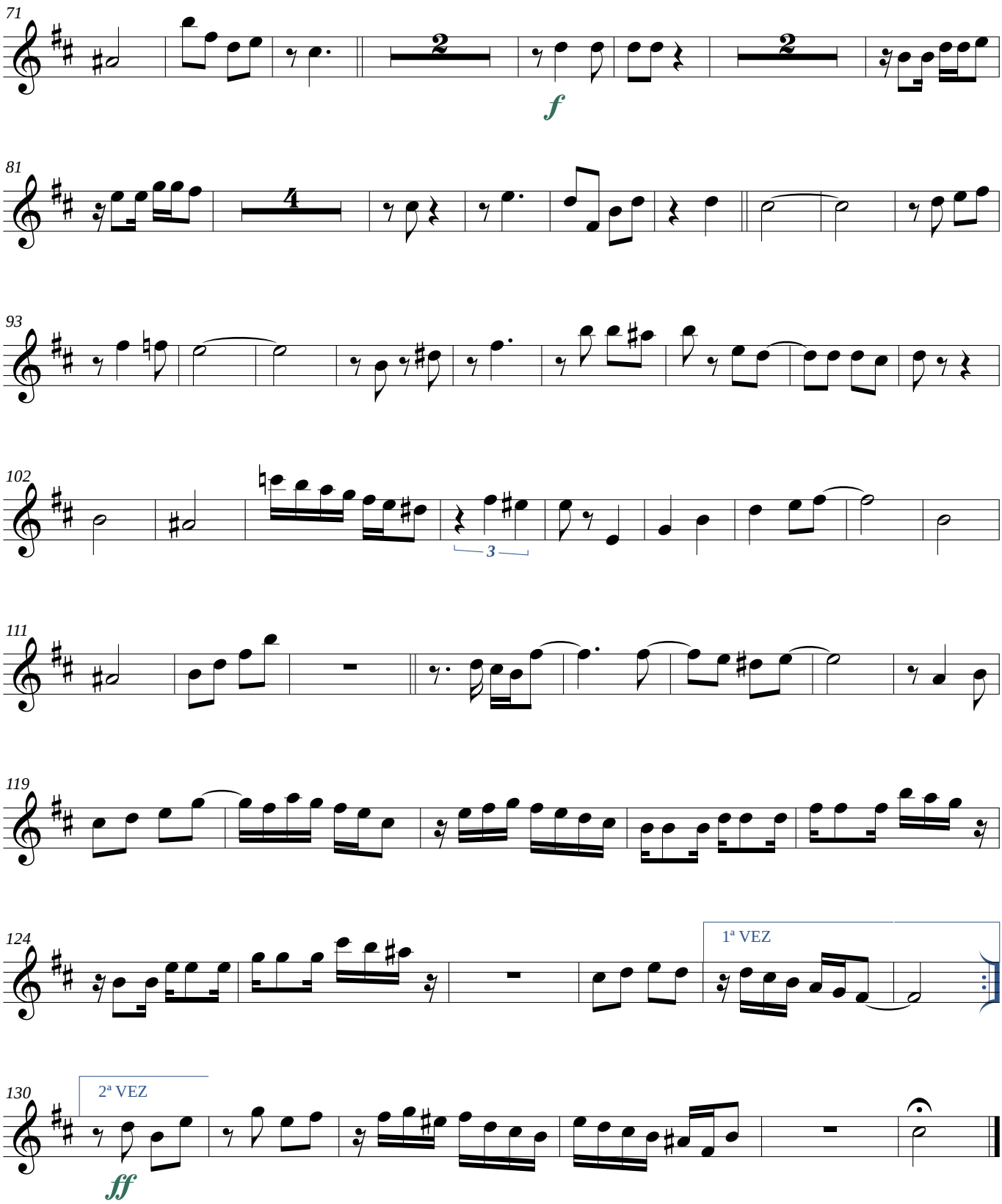
71
2
f
2
81
4
93
102
3
111
119
124
1ª VEZ
130
2ª VEZ
ff