O Pinto Nasceu

Frevo canção

Frevo da Orquestra Expresso Latino

Trompete1 B♭

Composição:
Luis Belo/Max Dennis/Lima Neto
Arranjo: Ely Rodrigues

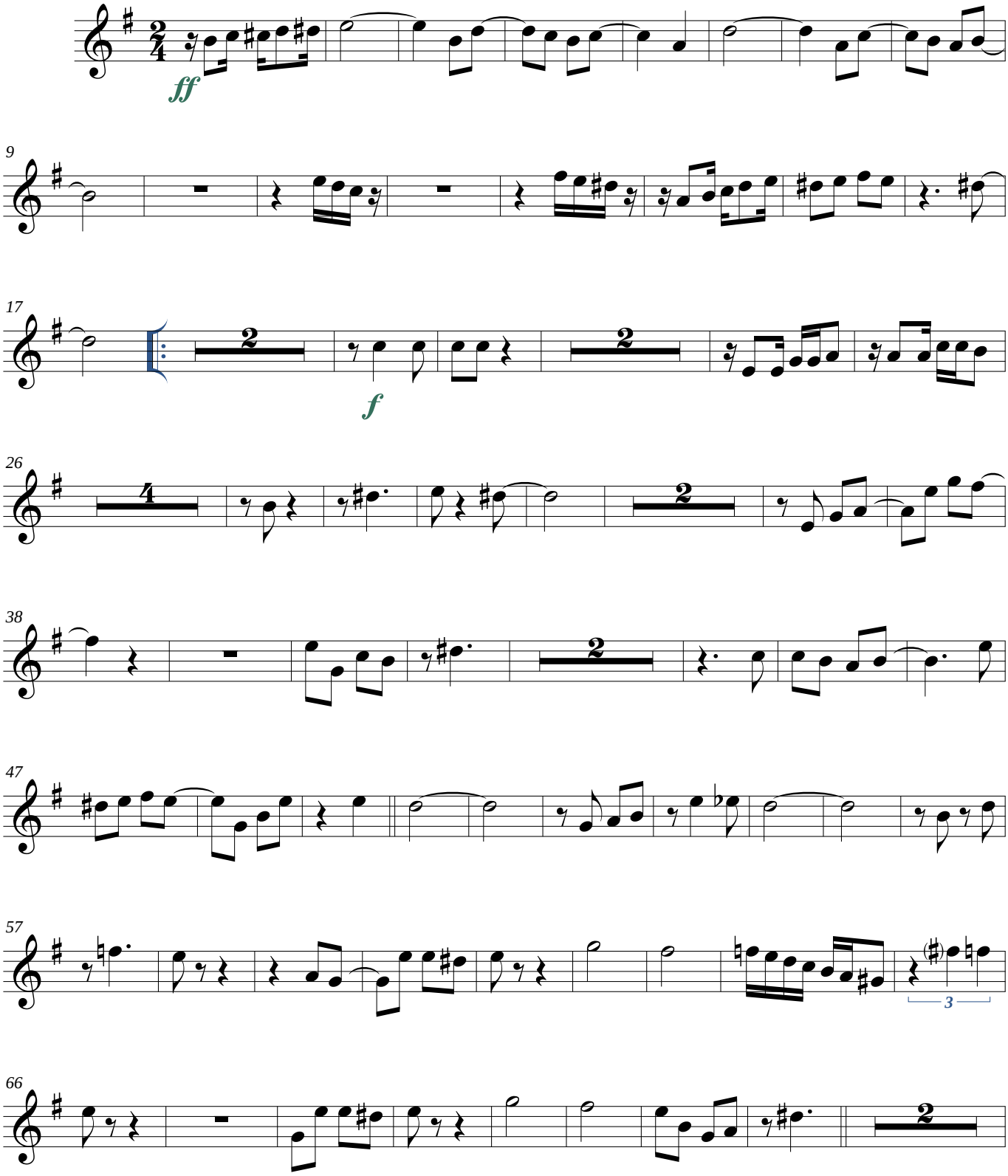

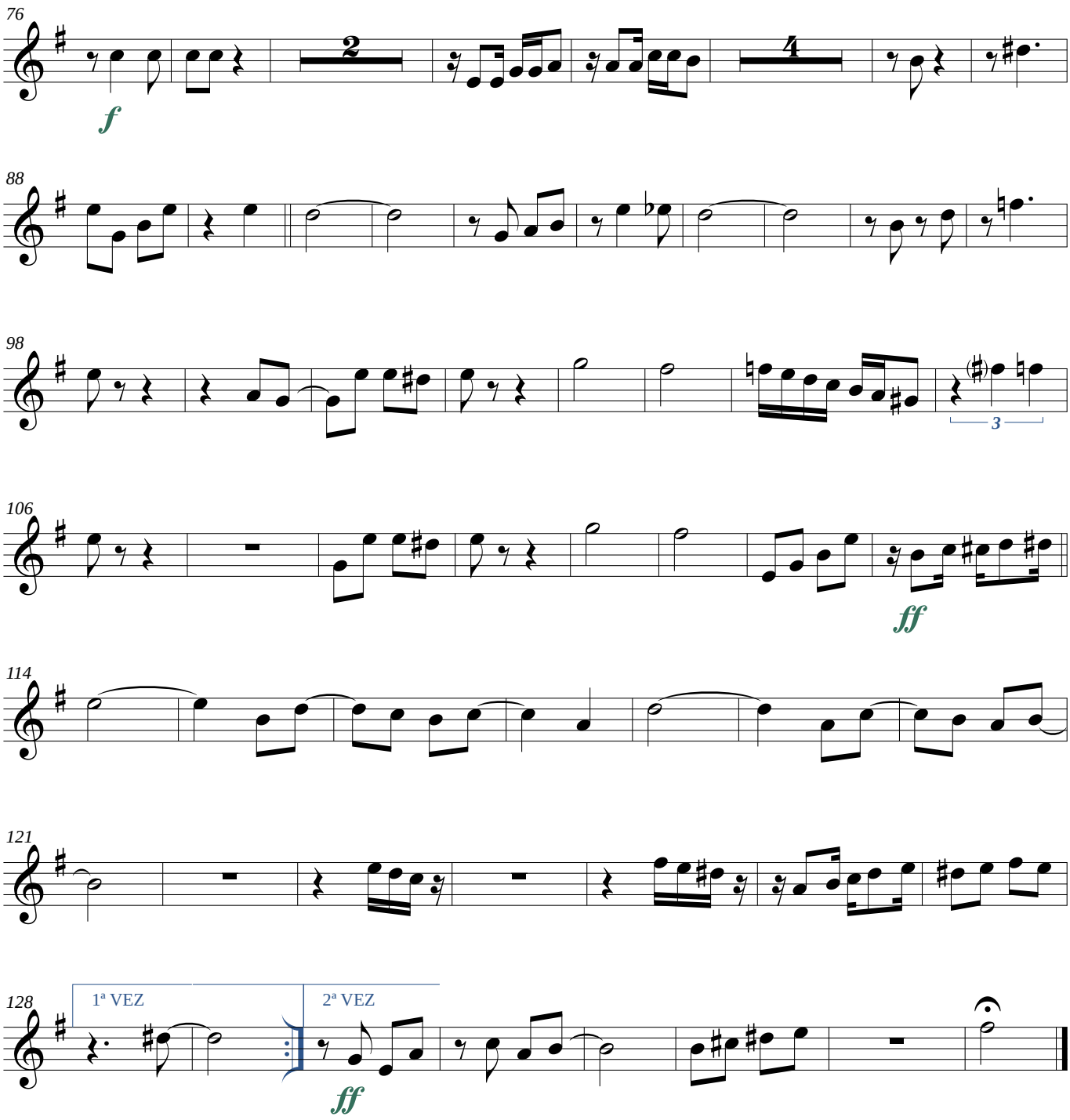
76
f
2
4
88
98
3
106
ff
114
121
128
1ª VEZ
2ª VEZ
ff