José Fabiano de Amorim

Dobrado

Tuba B♭

Composição e arranjo:
Eraldo Trindade

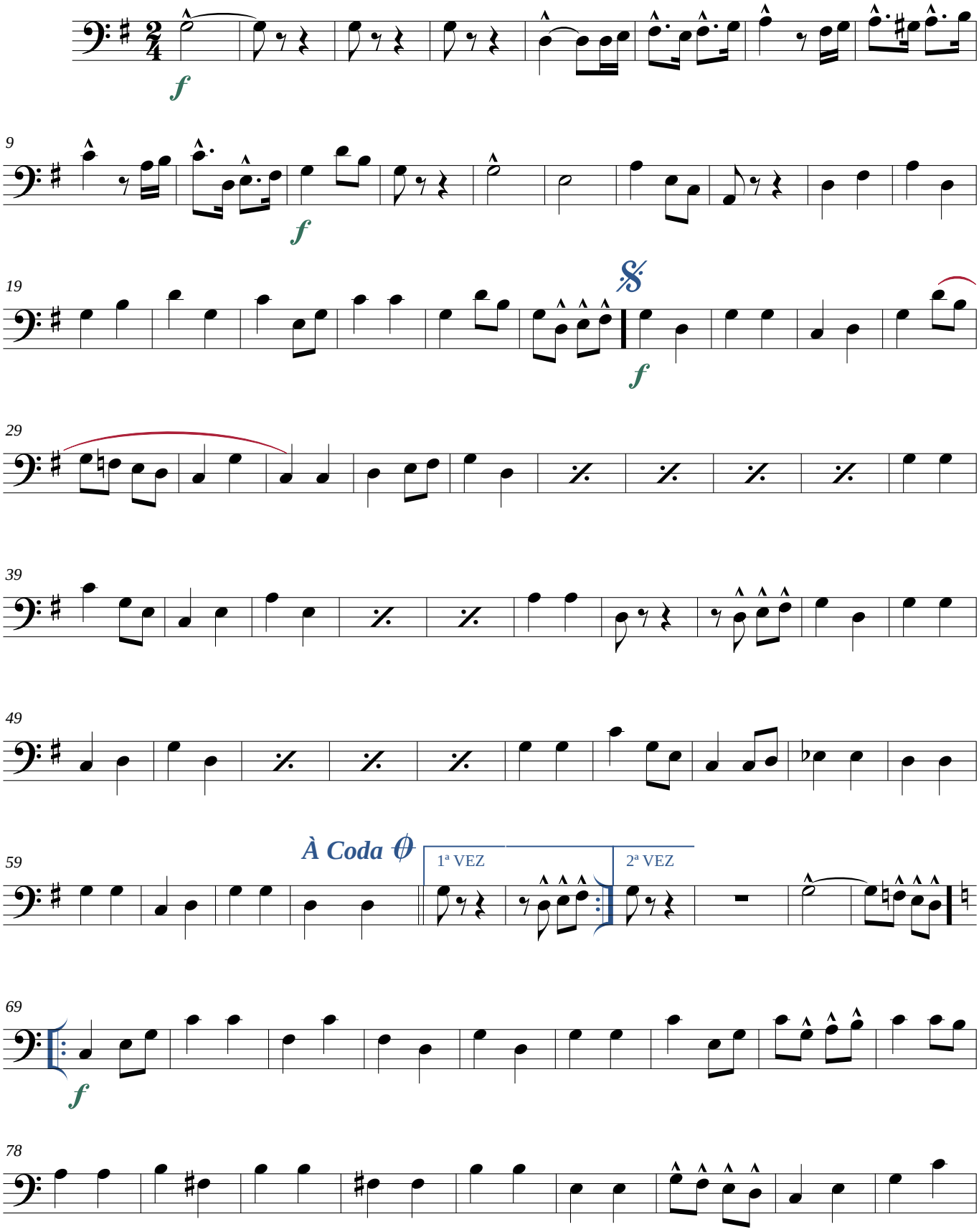

©Maceió-AL, 02/04/1982

*Edição: JG BRandão ***** Maceió-Alagoas*
*+55 82 99112-8812 * brandao@zebrandao.com*

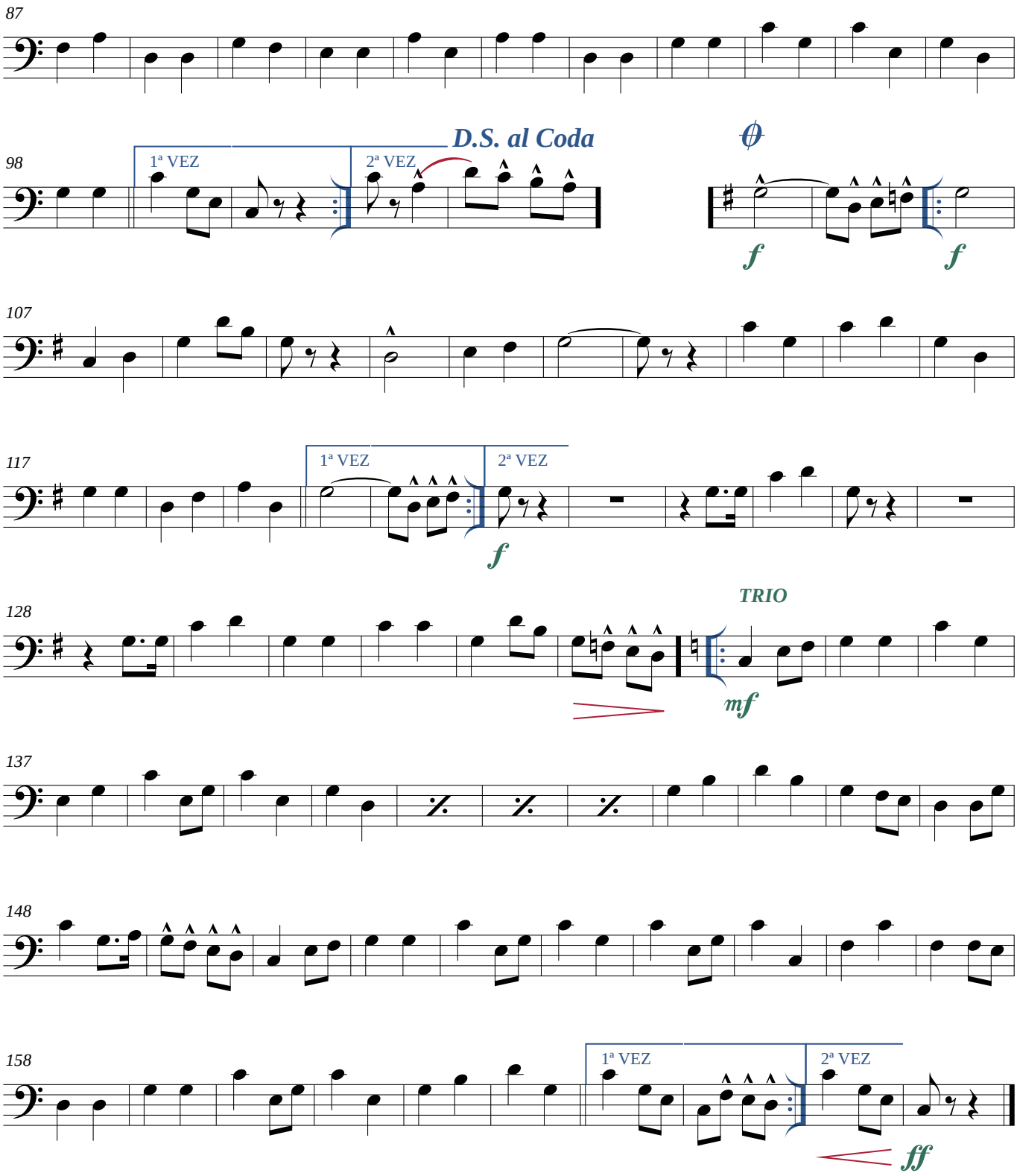

©Maceió-AL, 02/04/1982

*Edição: JG BRandão ***** Maceió-Alagoas*
*+55 82 99112-8812 * brandao@zebrandao.com*