

Um Clarinete F(ELIZ)

Violino III

Valsa

Composição e arranjo:
José Gomes Brandão

Andante ♩=80

Allegretto ♩=120

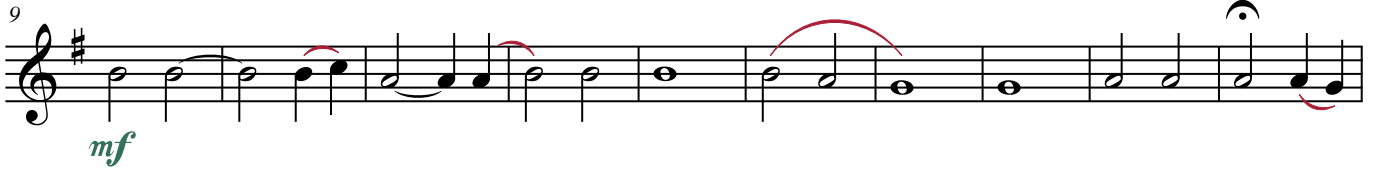

ritardando...

Prestíssimo ♩=200

Adagio ♩=70

Allegretto ♩=120

pizz.

accel.

Vivace ♩=144

Moderato ♩=104

89 *1ª VEZ* *2ª VEZ* *Andantino* ♩ = 92
f *mf*

95 *Allegro* ♩ = 132

103 *Andantino* ♩ = 92
1ª VEZ *2ª VEZ* *f*

109 *mf*

119 *mf*

128 *mf*

133 *1ª VEZ* *2ª VEZ* *f* *f*

144 *Andante accel.* ♩ = 80 *Andantino* ♩ = 92 *Moderato* ♩ = 104 *Allegretto* ♩ = 120
mp

148 *Allegro* ♩ = 132 *Vivace* ♩ = 144 *Vivace* ♩ = 160
ff
