

Um Clarinete F(ELIZ)

Viola I

Valsa

Composição e arranjo:
José Gomes Brandão

Andante $\text{♩}=80$

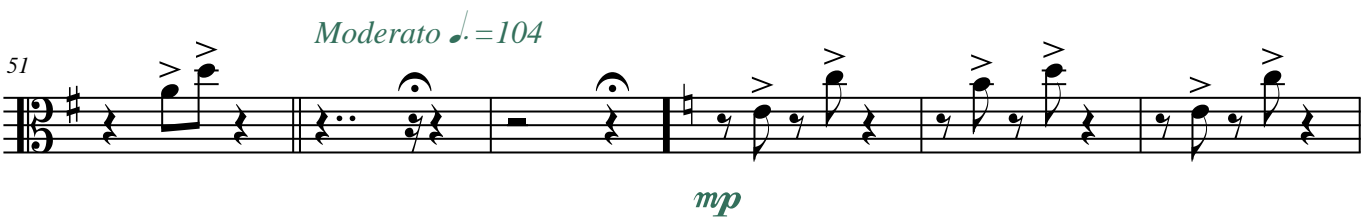
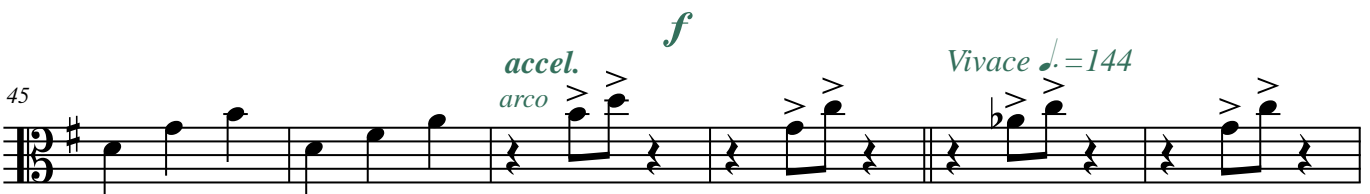
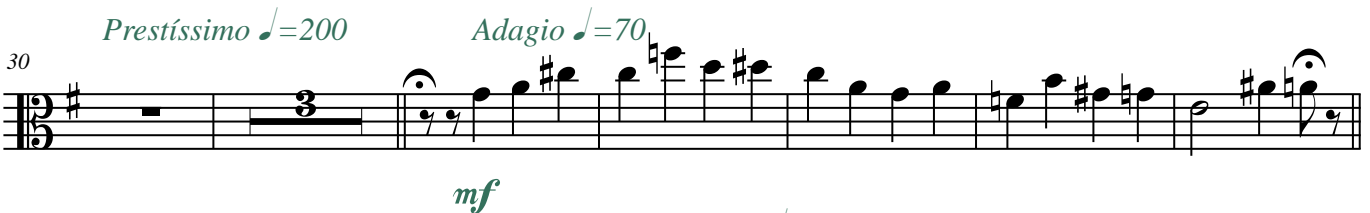

57

mf

63

mf

70

f

78

mf f

88

1ª VEZ 2ª VEZ

Andantino ♩.=92

f mf

95

Allegro ♩.=132

102

1ª VEZ 2ª VEZ

Andantino ♩.=92

f

109

mf

117

126

131

138

Andante ♩=80 Andantino ♩=92 Moderato ♩=104 Allegretto ♩=120

144

Allegro ♩=132 Vivace ♩=144 Vivace ♩=160

148
