

Um Clarinete F(ELIZ)

Viola II

Valsa

Composição e arranjo:
José Gomes Brandão

Andante ♩=80

mf

Allegretto ♩=120

mf

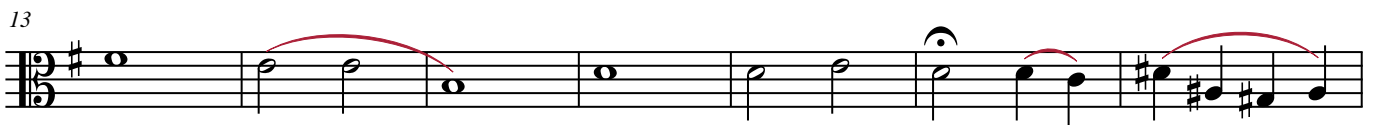

ritardando...

Prestíssimo ♩=200

Adagio ♩=70

Allegretto ♩=120

pizz.

accel.
arco

f

Vivace ♩=144

Moderato ♩=104

mp

Andantino ♩=92

f

mf

93

Allegro ♩ = 132

Andantino ♩ = 92

99

111

118

126

131

139

144

Andante ♩ = 80
accel.

Andantino ♩ = 92

Moderato ♩ = 104

Allegretto ♩ = 120

148

Allegro ♩ = 132

Vivace ♩ = 144

Vivace ♩ = 160
