Só Isso? Cadê o Resto?

Xote

Tuba C

Composição: Edson Rocha Ferro
Arranjo: JG BRandão

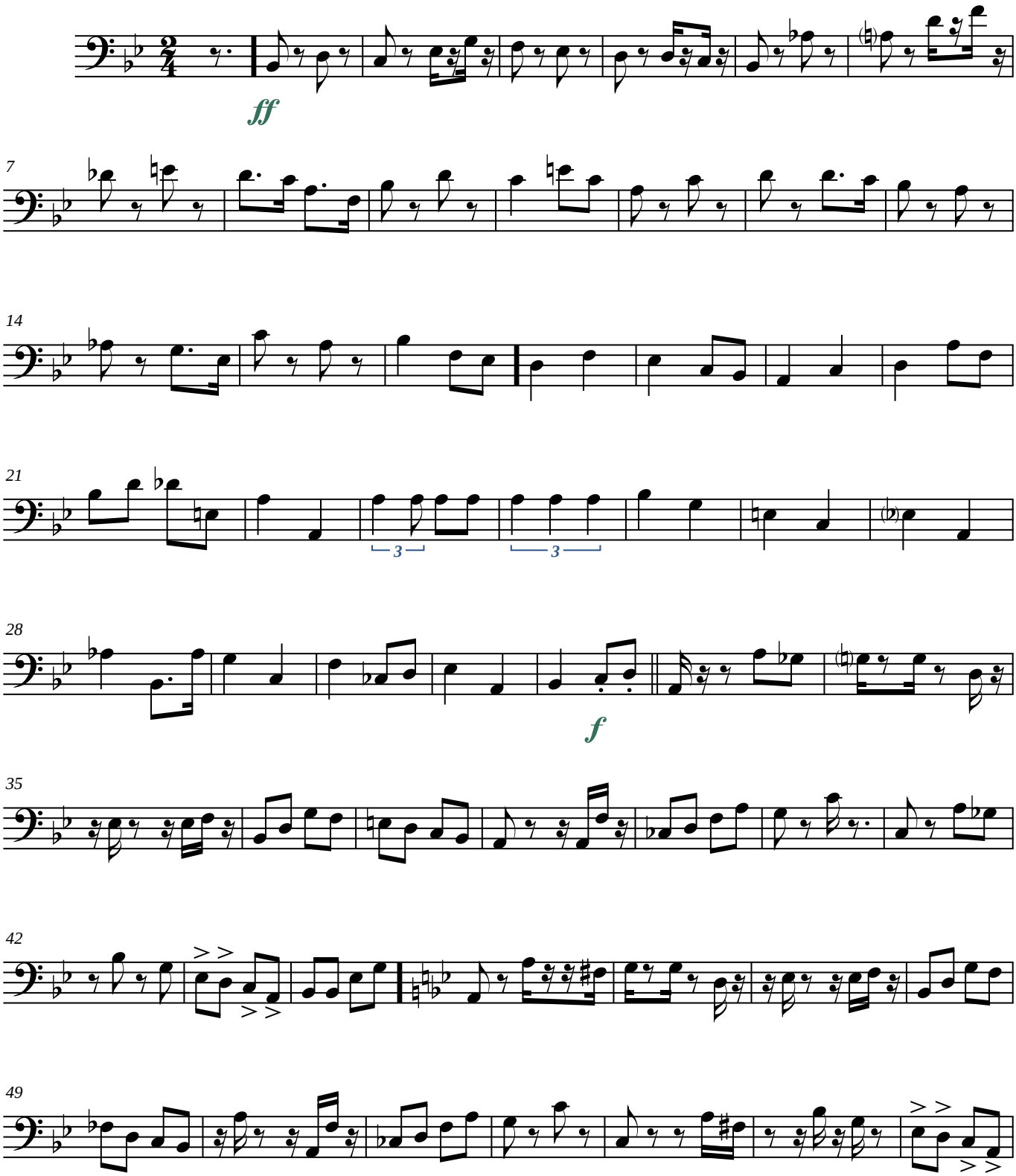

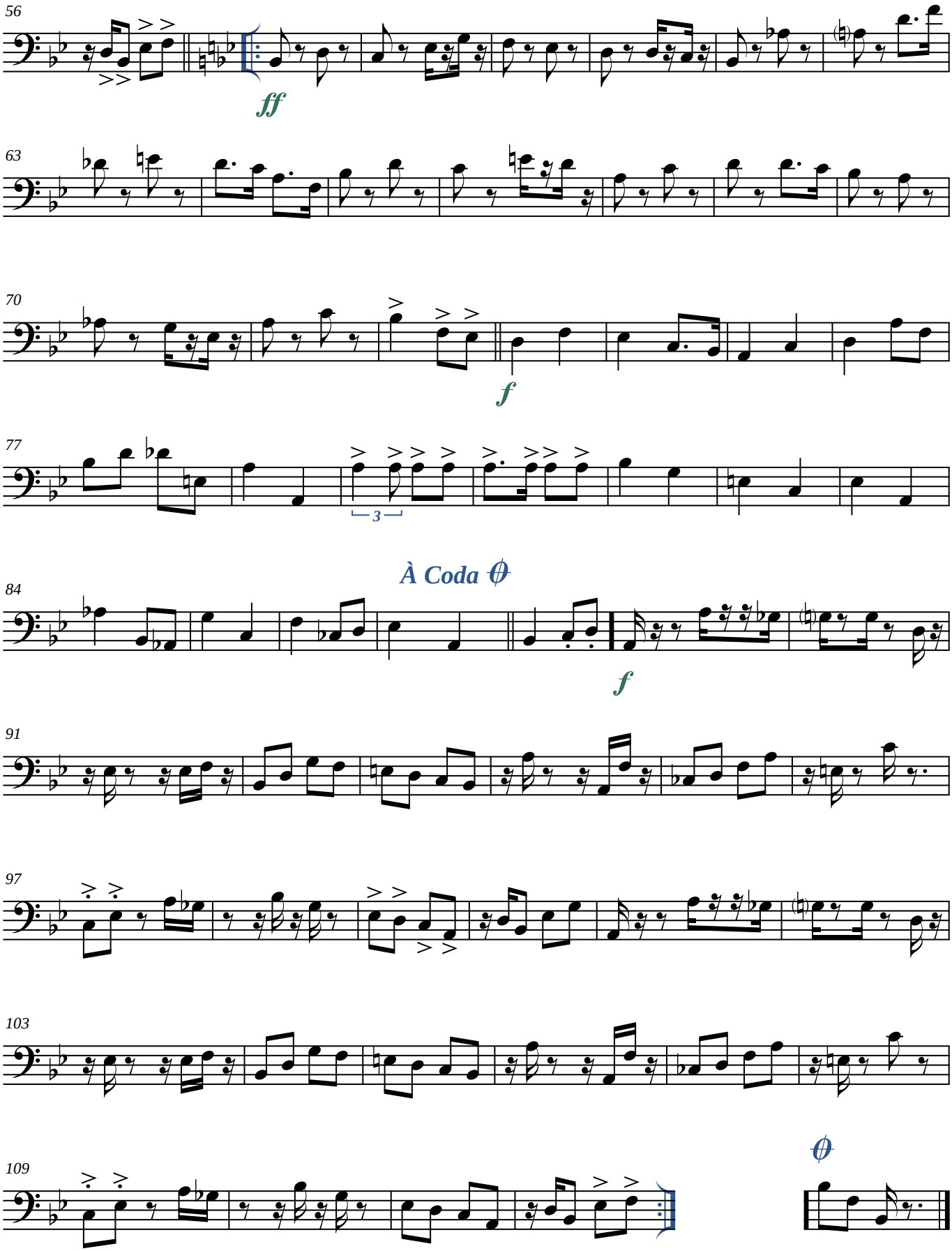
56
ff
63
70
f
77
3
À Coda
84
f
91
97
103
109