Frevo Maior

Sax Tenor 1

Frevo

Composição e arranjo:
José Gomes Brandão

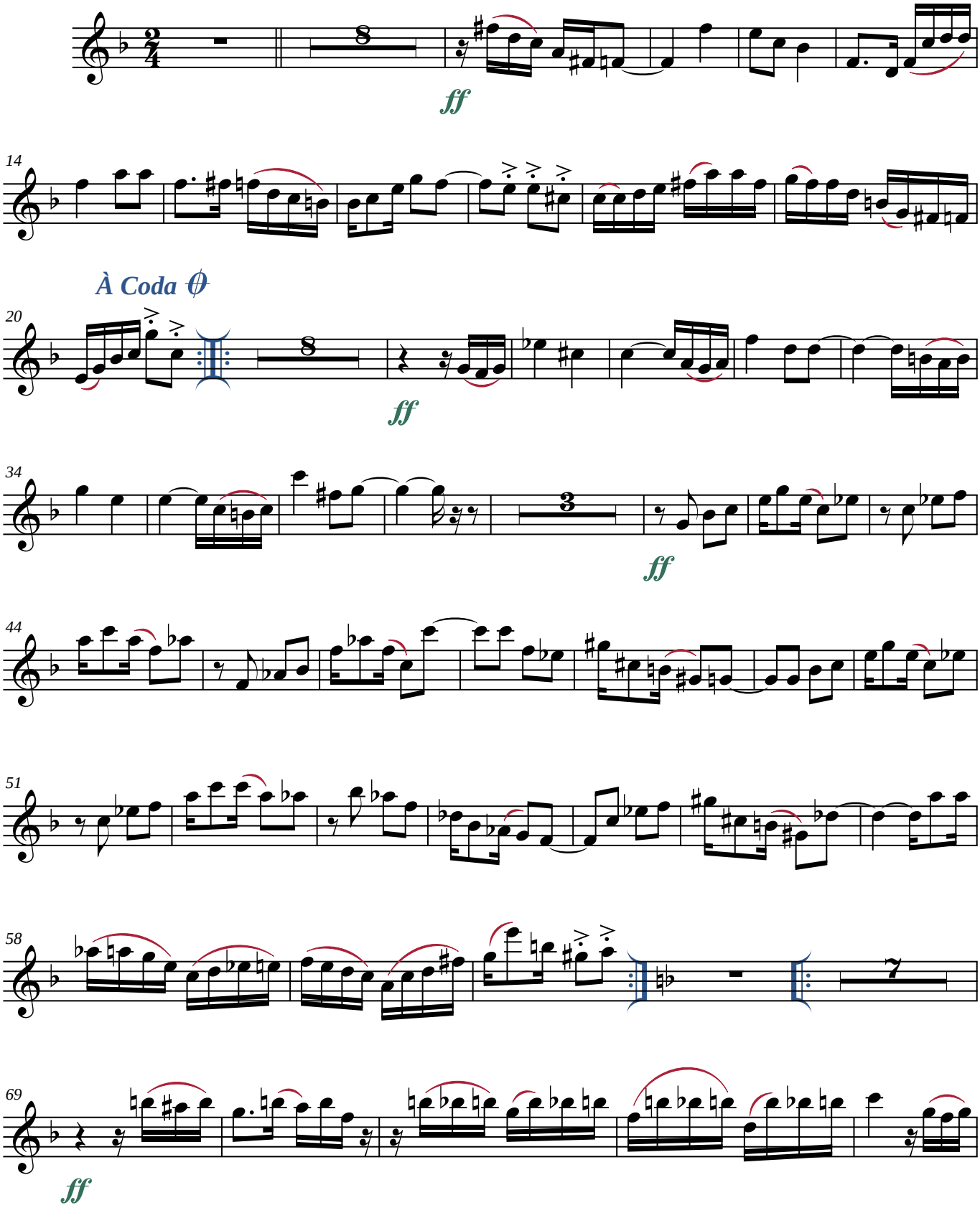

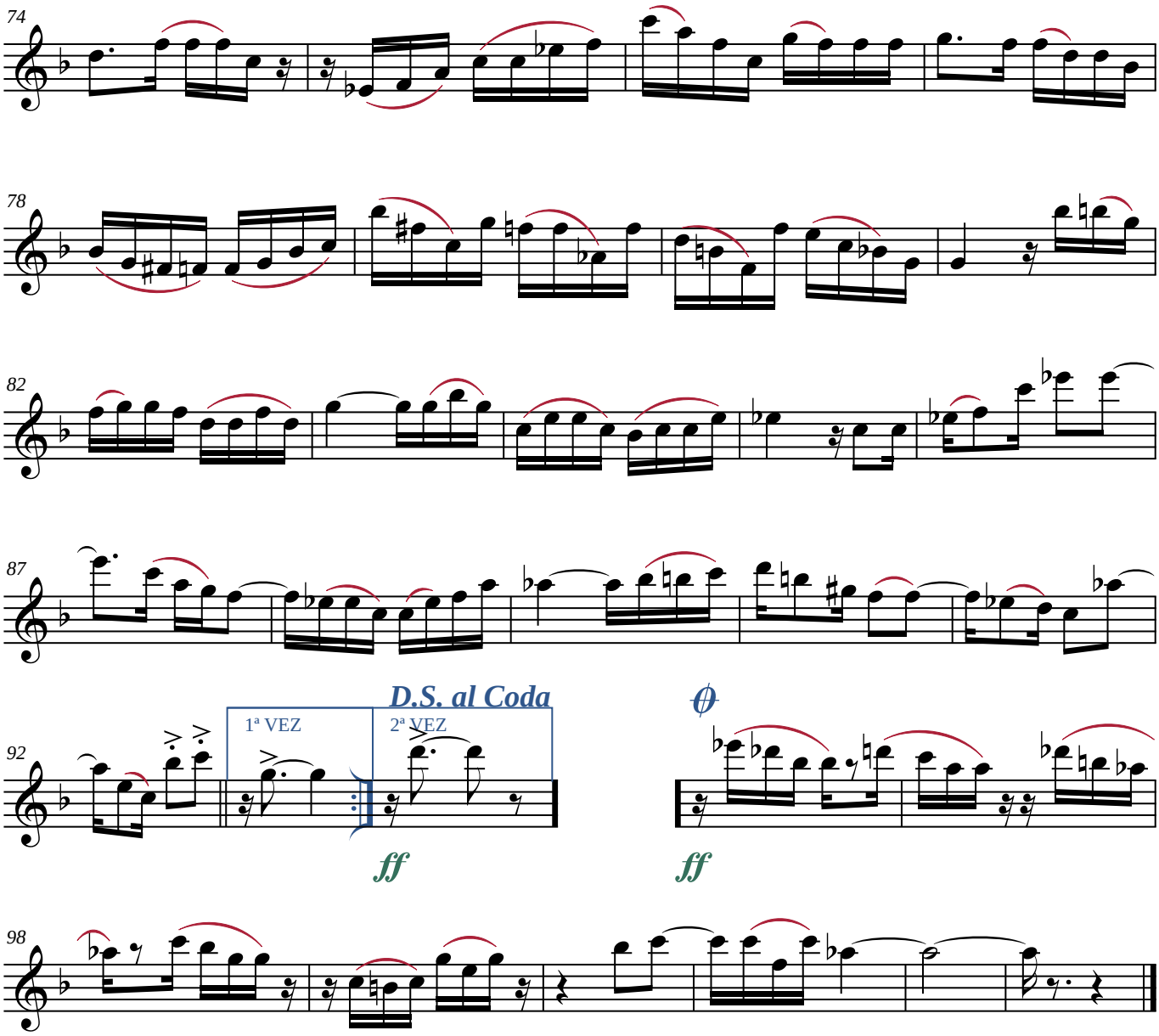
74
78
82
87
92
D.S. al Coda
1ª VEZ
2ª VEZ
ff
ff
98