Frevo Maior

Trompete 3 B♭

Frevo

Composição e arranjo:
José Gomes Brandão

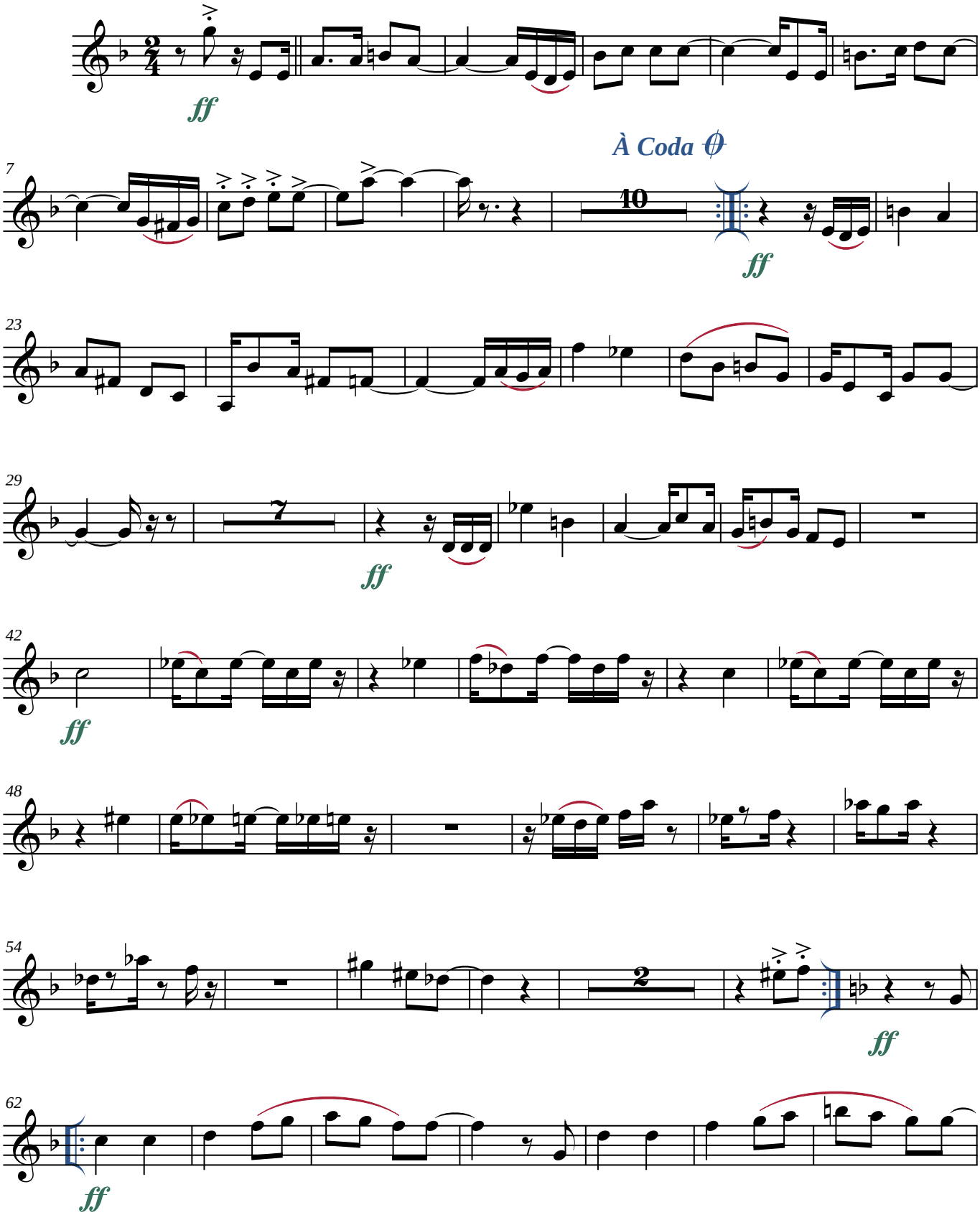

Imprimir em papel A4
https://www.composal.zebrandao.com

Maceió-AL, 20/01/2008

*Edição: JG BRandão ***** Maceió-Alagoas*
*+55 82 99112-8812 * brandao@zebrandao.com*

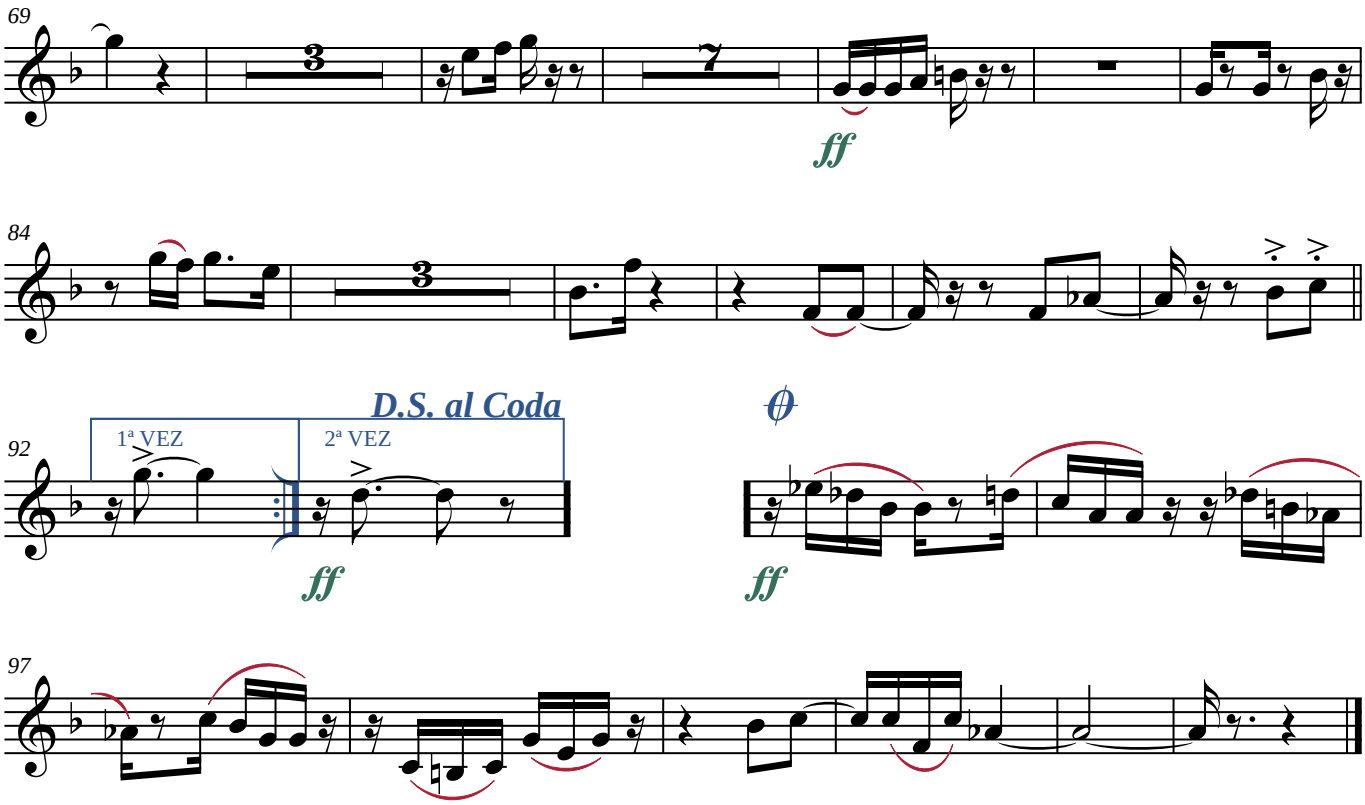
69
ff
84
92
D.S. al Coda
1ª VEZ
2ª VEZ
ff
ff
97