Frevo Maior

Trombone 4

Frevo

Composição e arranjo:
José Gomes Brandão

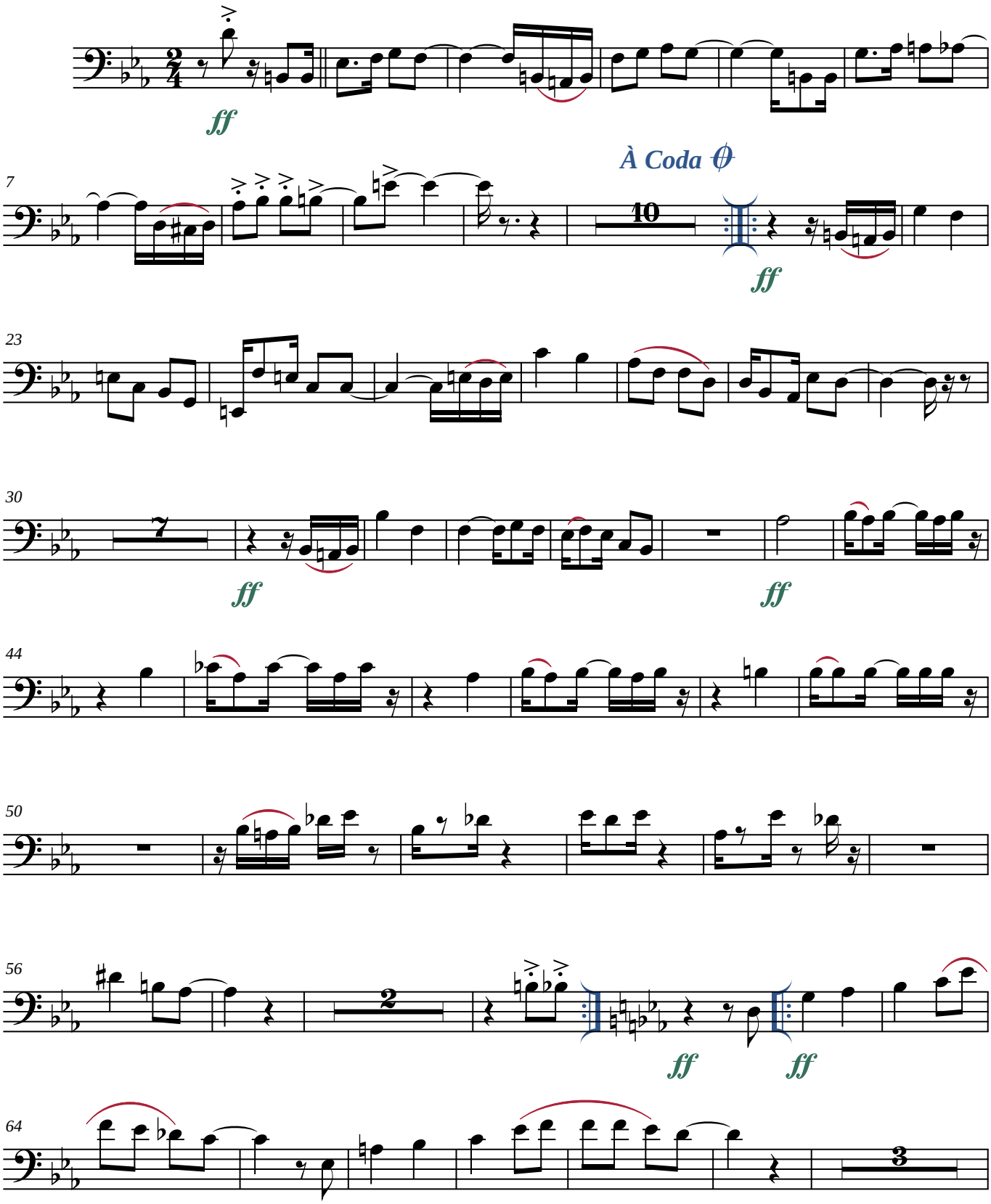

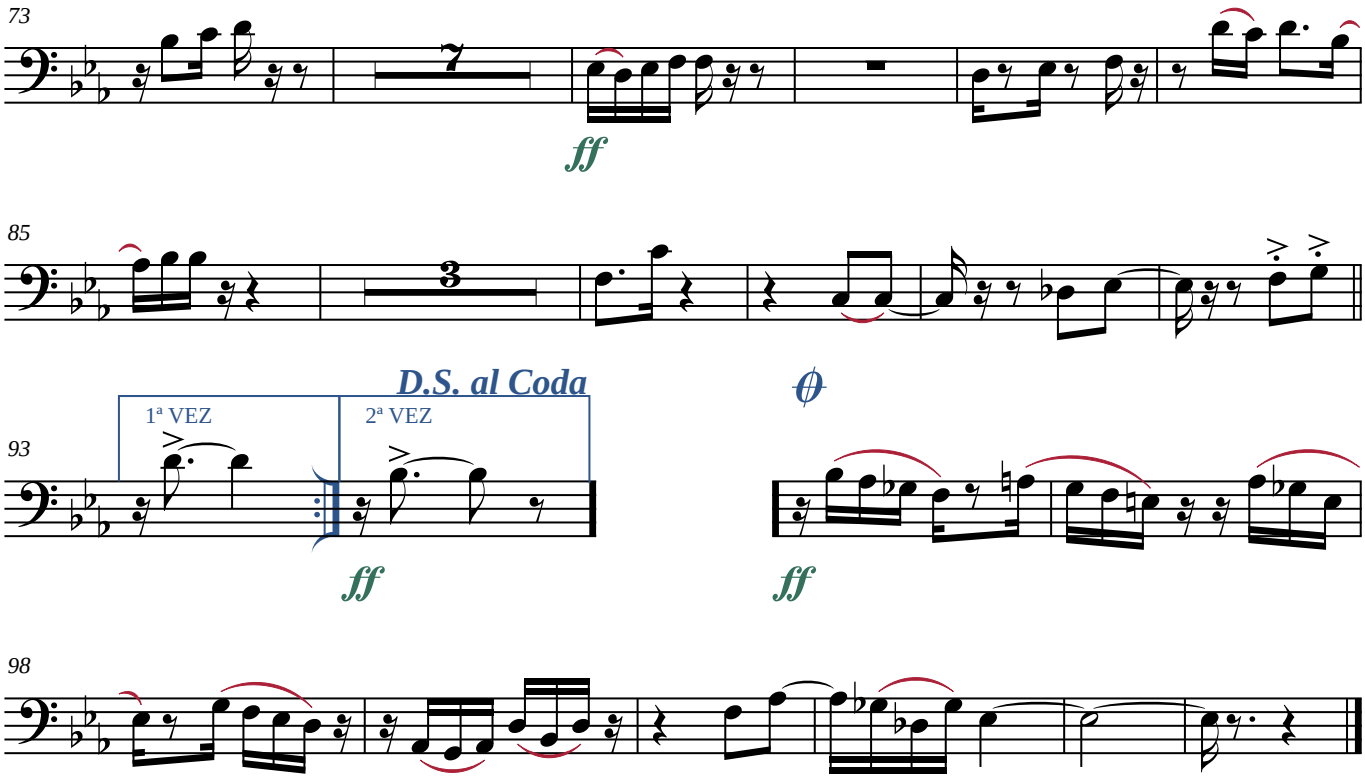
73
7
ff
85
3
D.S. al Coda
93
1ª VEZ
2ª VEZ
ff
ff
98