O Trompete do Siqueira

Trompete B♭

(Homenagem ao amigo Siqueira Lima)

Choro

Composição e arranjo
José Gomes Brandão

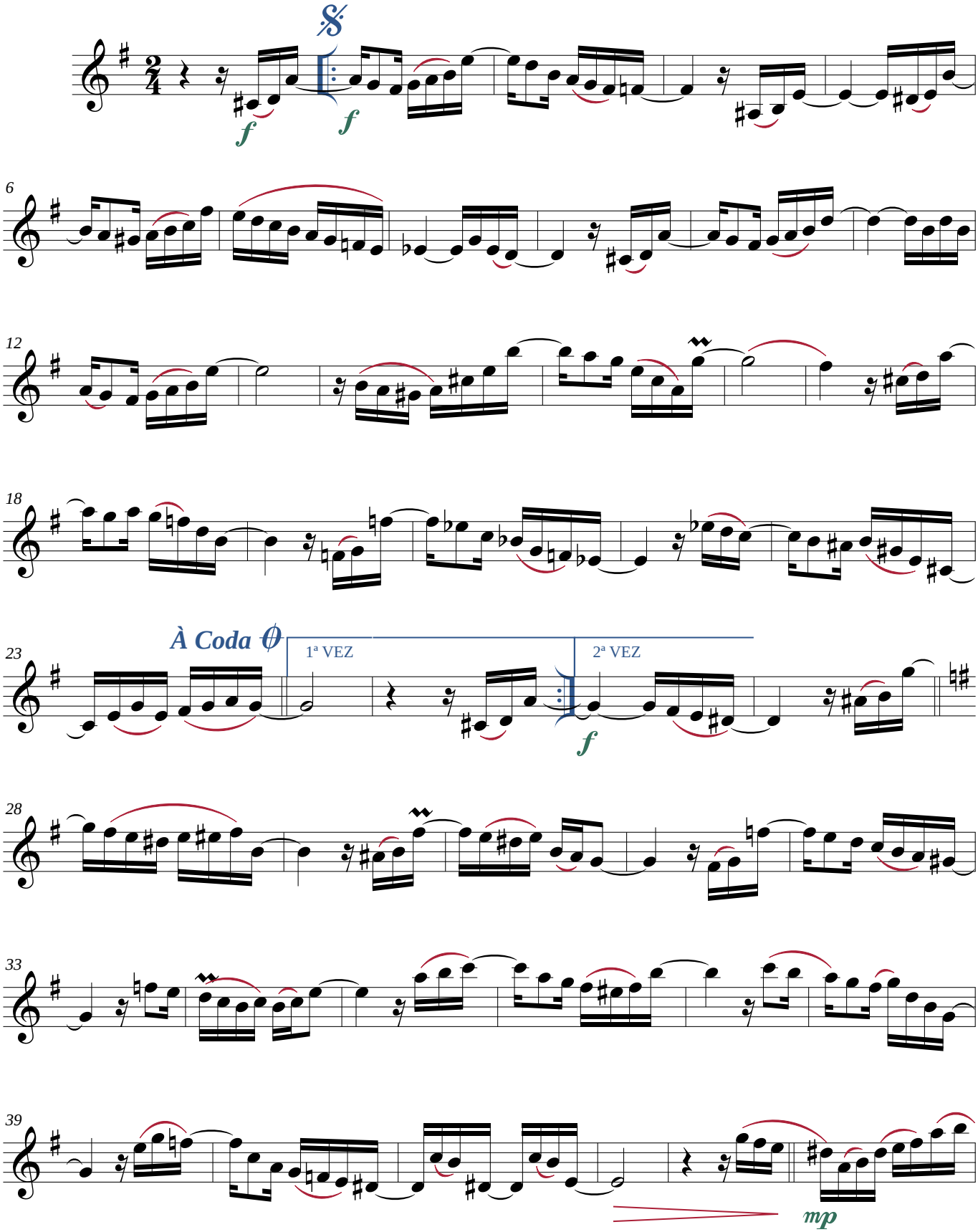

©Maceió-AL, 13/10/2012

*Edição: JG BRandão ***** Maceió-Alagoas*
*+55 82 99112-8812 * brandao@zebrandao.com*

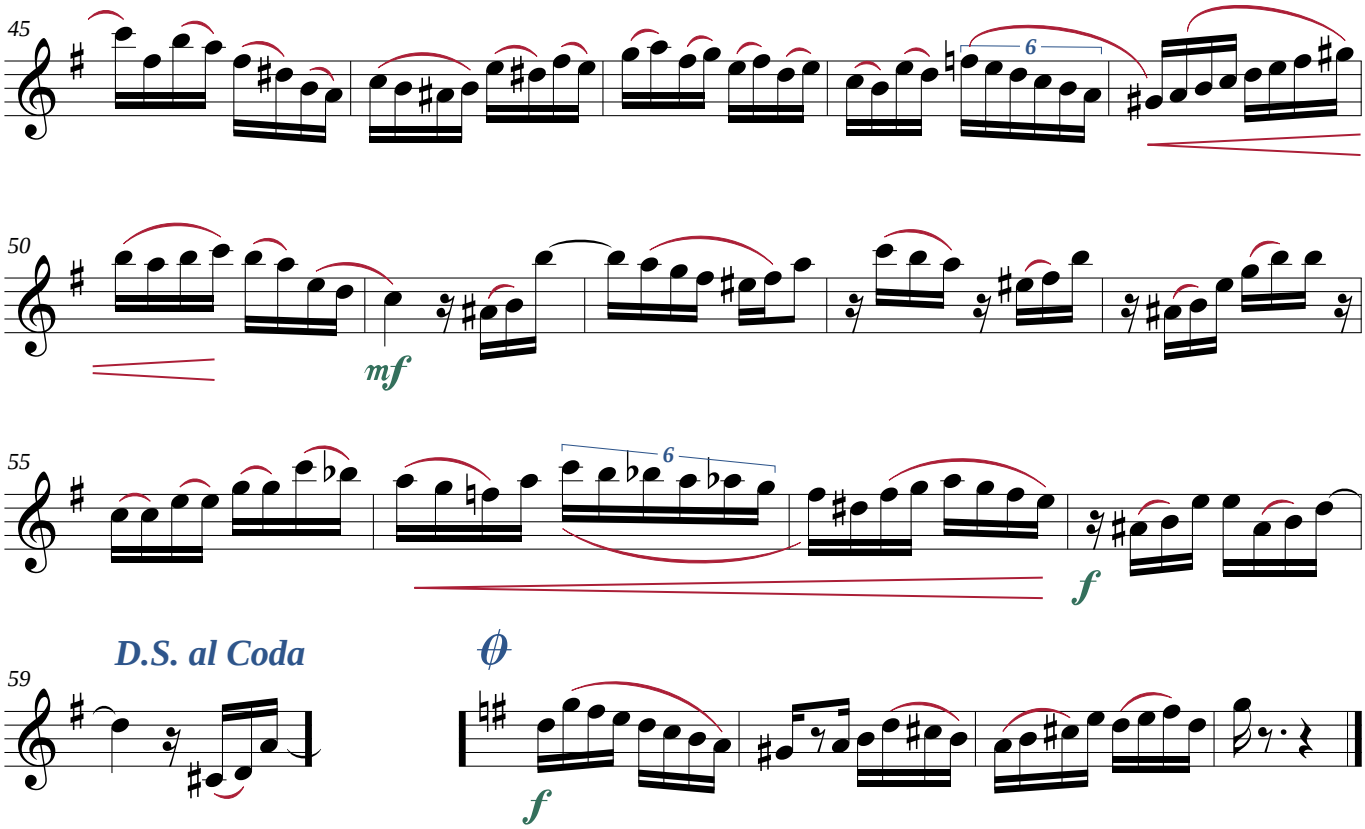

©Maceió-AL, 13/10/2012
*Edição: JG BRandão ***** Maceió-Alagoas*
*+55 82 99112-8812 * brandao@zebrandao.com*