Betavaca

Frevo

S Alto 1

Composição e Arranjo:
José Gomes BRANDÃO

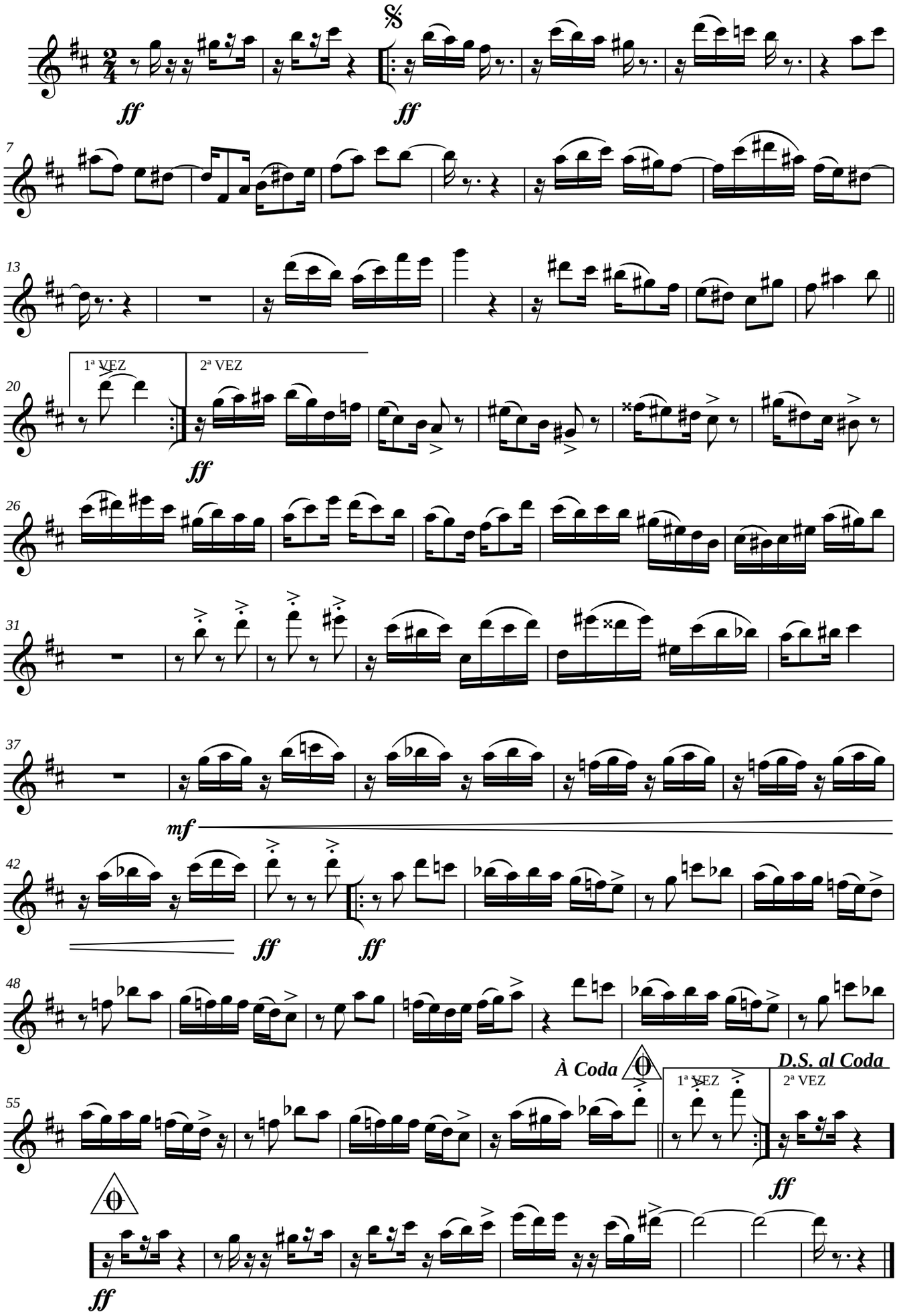

*Edição: JG BRandão ***** Maceió-Alagoas*
*+55 82 3316-6398 * brandao@zebrandao.com*