

Suíte Alagoana

Tuba B \flat

Maestro Bacalhau

$\text{♩} = 70$

8 1. 2. $\text{♩} = 60$

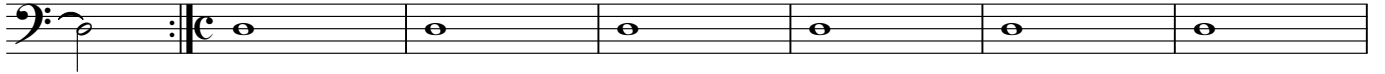

15

18 *Baião* $\text{♩} = 94$

23

26

32

41

42

50 50

58 58

66 66

74

82 82

Tuba B \flat

92 *Samba*, $\text{♩} = 80$

mf

97

104 1. 2. 106

112 1. 2. 115

121 123

130 1. 2. 132

mf

140 *Frevo*, $\text{♩} = 132$ 142

151

163 1. 2.

f

173 175

184 1. 2.

194 **194**

205

216

226 **226** *Guerreiro*, $\text{♩} = 140$

236

244

252 **252** *Andante* $\text{♩} = 70$

258
