

Suíte Folclórica Alagoana

Para Quarteto de Tubas Wagnerianas

Composição e Arranjo:
Almir Medeiros

Tuba 2

1. Dança Modal

Moderato ♩ = 106

5

10

15

20

26

34

41

mp

mf

mf

mp

f

p

p

f

p

f

f

p

f

À Coda \emptyset

1ª VEZ

2ª VEZ

46

p *f*

51

p

58

pp D.C. al Coda \emptyset

64

f

2. Boi Alagoano

*rit.*Moderato $\text{♩} = 104$

69

mf

77

1ª VEZ 2ª VEZ

85

1ª VEZ

93

2ª VEZ

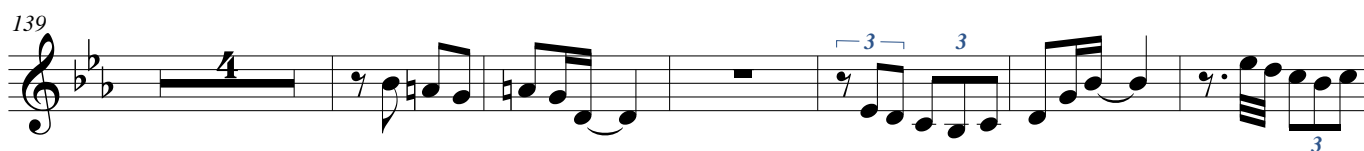
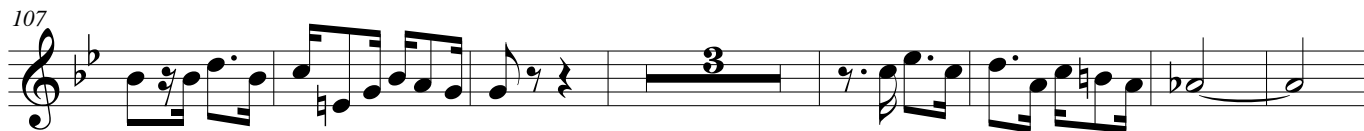
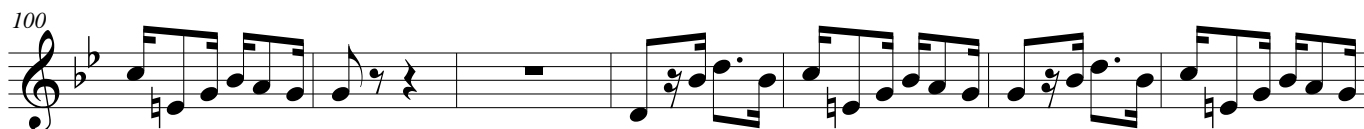

170

1ª VEZ 2ª VEZ

178

185

3. Lamento

Largo (♩ = 54)

192

f *ff* *p cresc.*

199

p cresc. *p*

206

mf

213

p

220

mf

227

235

1ª VEZ

2ª VEZ

pp

4. Guerreiro das Alagoas

Allegro Brincante $\text{♩} = 126$

242

mf

246

250

255

260

265

Allegro Agitato $\text{♩} = 126$

269

p *cresc.* *f*

273

p *mf*

277

p *mf* *p*

282

p

Canto Responsorial $\text{♩} = 84$

287

mf

307

p

318

329

mf

341

p

351

pp *p*

363

mf *f*

374

p

384

pp *p*

396

406

mf

417

428

438

f

5. Coco Alagoano

Moderato $\text{♩} = 100$

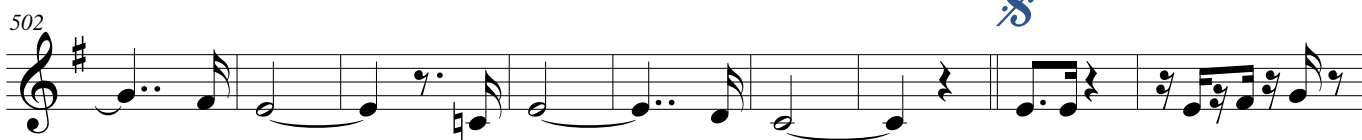
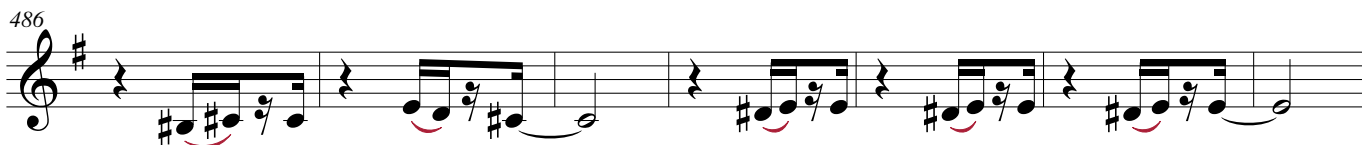
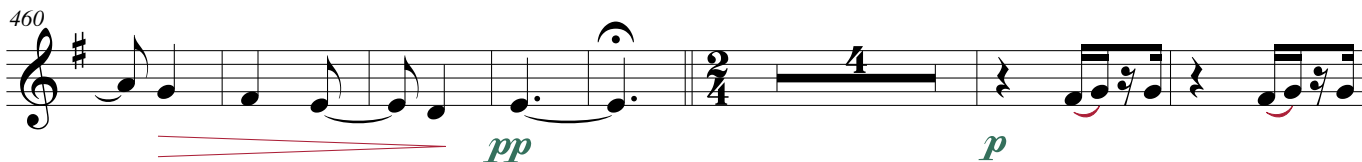

À Coda Φ

518

524

sfz *mf*

533

sfz *mf*

539

f

D.S. al Coda Φ

546

p

555

561

1ª VEZ 2ª VEZ rit.

Adagio $\text{♩} = 70$

568

dim. *mf*

574

Moderato ♩=100

579

mf *sfz* *sfz*

587

sfz

593

f

600

p *cresc.* *sfz* *ff*
