

Suíte Folclórica Alagoana

Para Quarteto de Tubas Wagnerianas

Composição e Arranjo:
Almir Medeiros

Tuba 3

1. Dança Modal

Moderato ♩ = 106

5

10

15 *À Coda* \emptyset

20 1ª VEZ 2ª VEZ

25

31

40

46

p *f*

51

p

D.C. al Coda

58

pp

63

rit.

f

2. Boi Alagoano

Moderato ♩=104

70

p *mf*

77

1ª VEZ 2ª VEZ

84

90

1ª VEZ 2ª VEZ

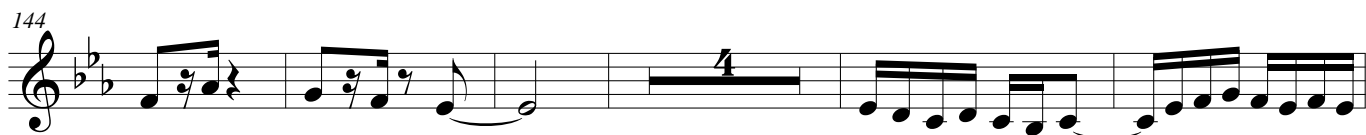

3. Lamento

Largo (♩ = 54)

218

mf

225

232

1ª VEZ 2ª VEZ

4. Guerreiro das Alagoas

Allegro Brincante ♩ = 126

240

pp mf

245

249

253

3

258

3

Allegro Agitato ♩ = 126

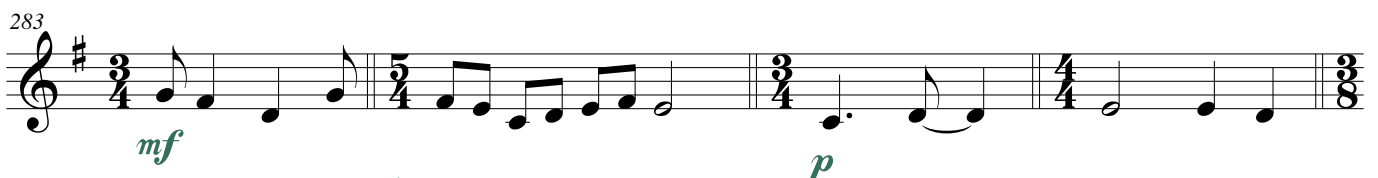
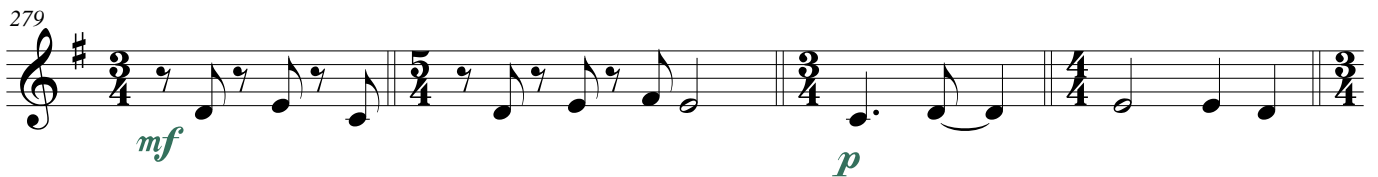

Canto Responsorial ♩ = 84

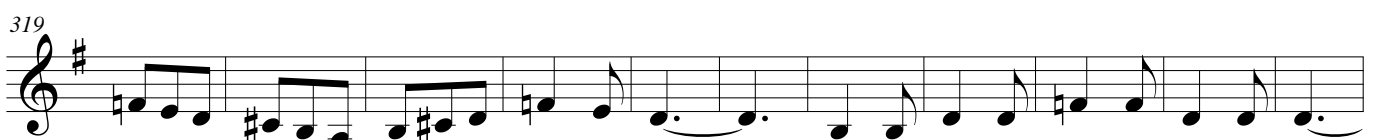

330

mf

342

p

353

pp *p*

364

mf *f*

375

p

386

pp *p*

396

406

mf

415

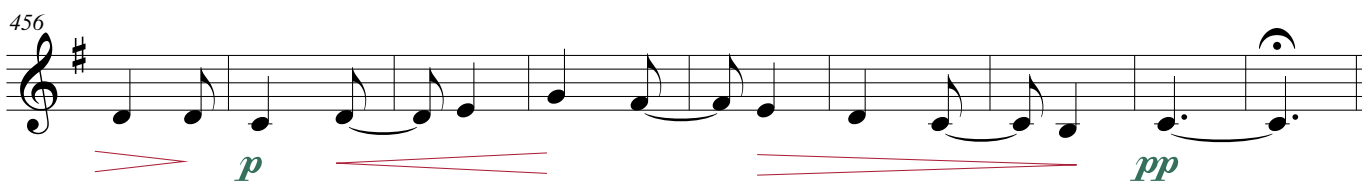
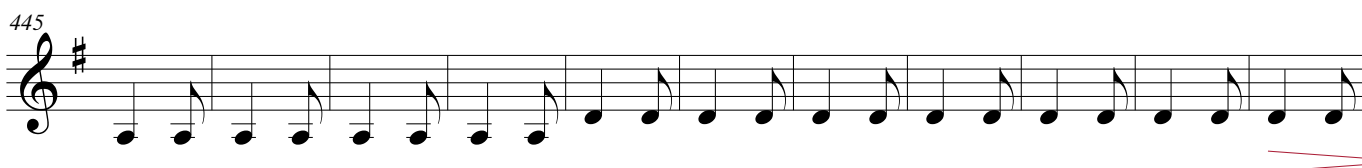
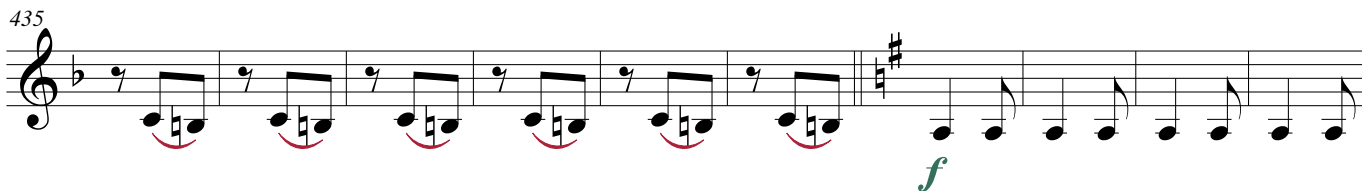

5. Coco Alagoano

Moderato ♩=100

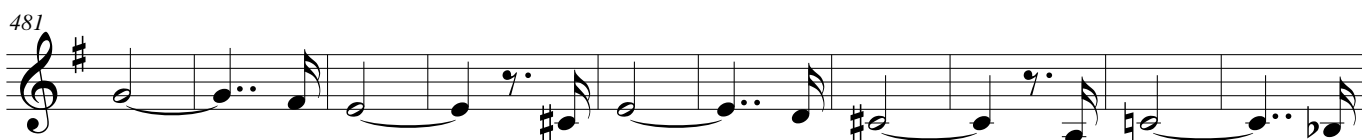
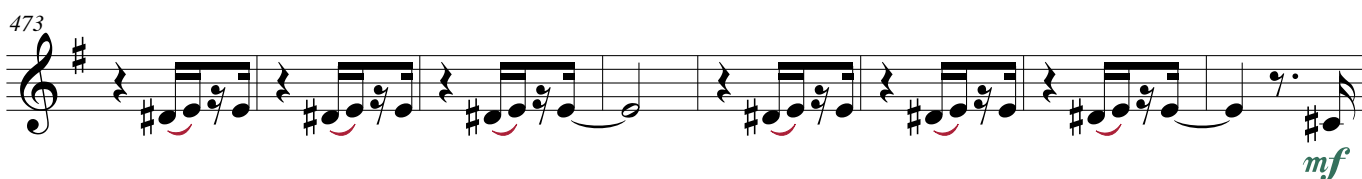

500

510

À Coda \emptyset

517

524

sfz

532

f

538

sfz

D.S. al Coda \emptyset

546

mf

553

p *f*

560

1ª VEZ	2ª VEZ
--------	--------

567 *rit.* *Adagio* ♩ = 70

dim. *p*

576 *Moderato* ♩ = 100

mf *sfz*

584 *sfz* *mf*

589 *sfz* *f*

601 *p* *cresc.* *sfz* *ff*