Edina Santos

Trompete1 B♭

Valsa

Composição e arranjo:
Edison Camilo de Moraes

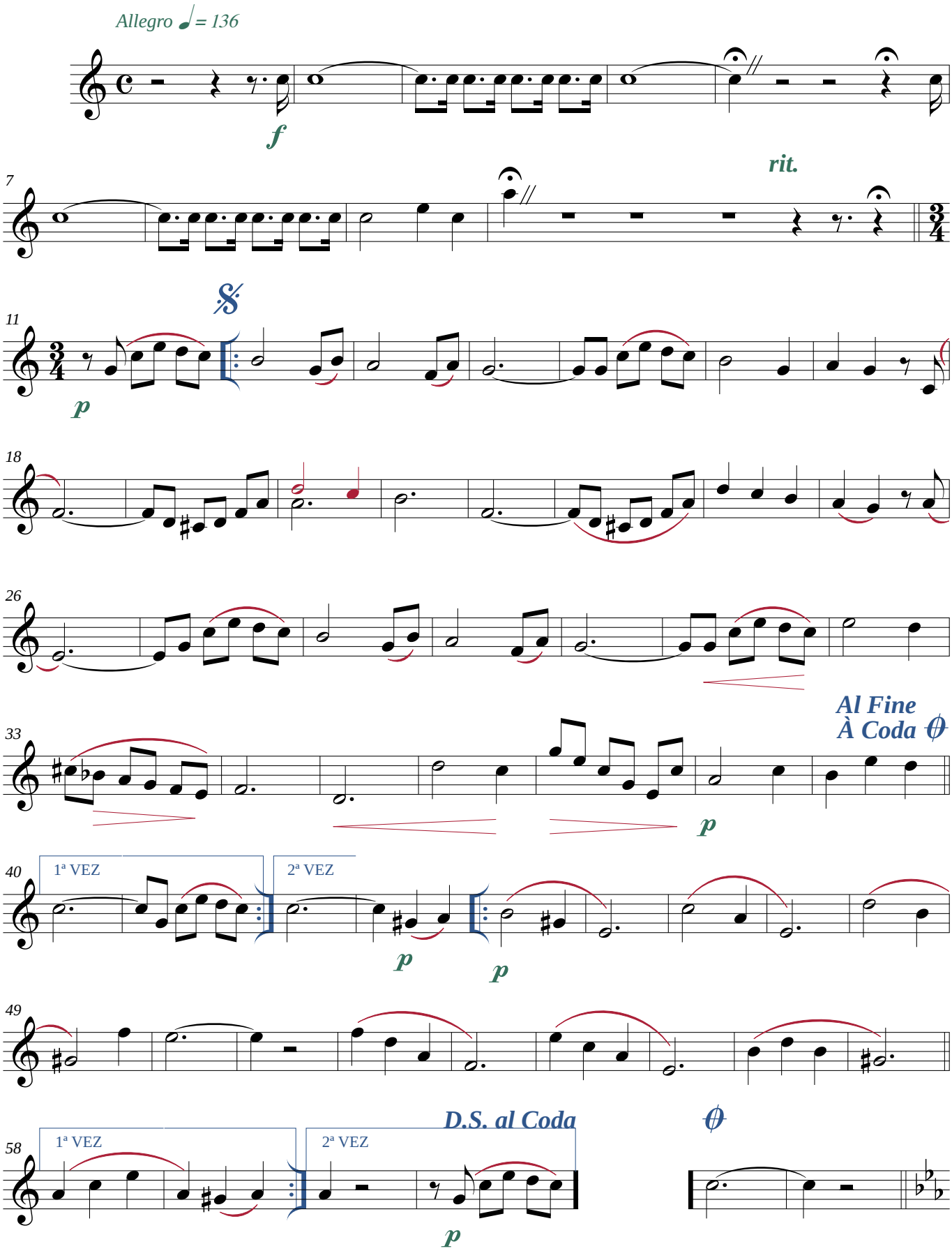

Imprimir em papel A4
https://www.composal.zebrandao.com

©Marechal Deodoro-AL, Agosto/1958

*Transcrição: JG BRandão * Maceió-Alagoas*
*+55 82 99112-8812 * brandao@zebrandao.com*

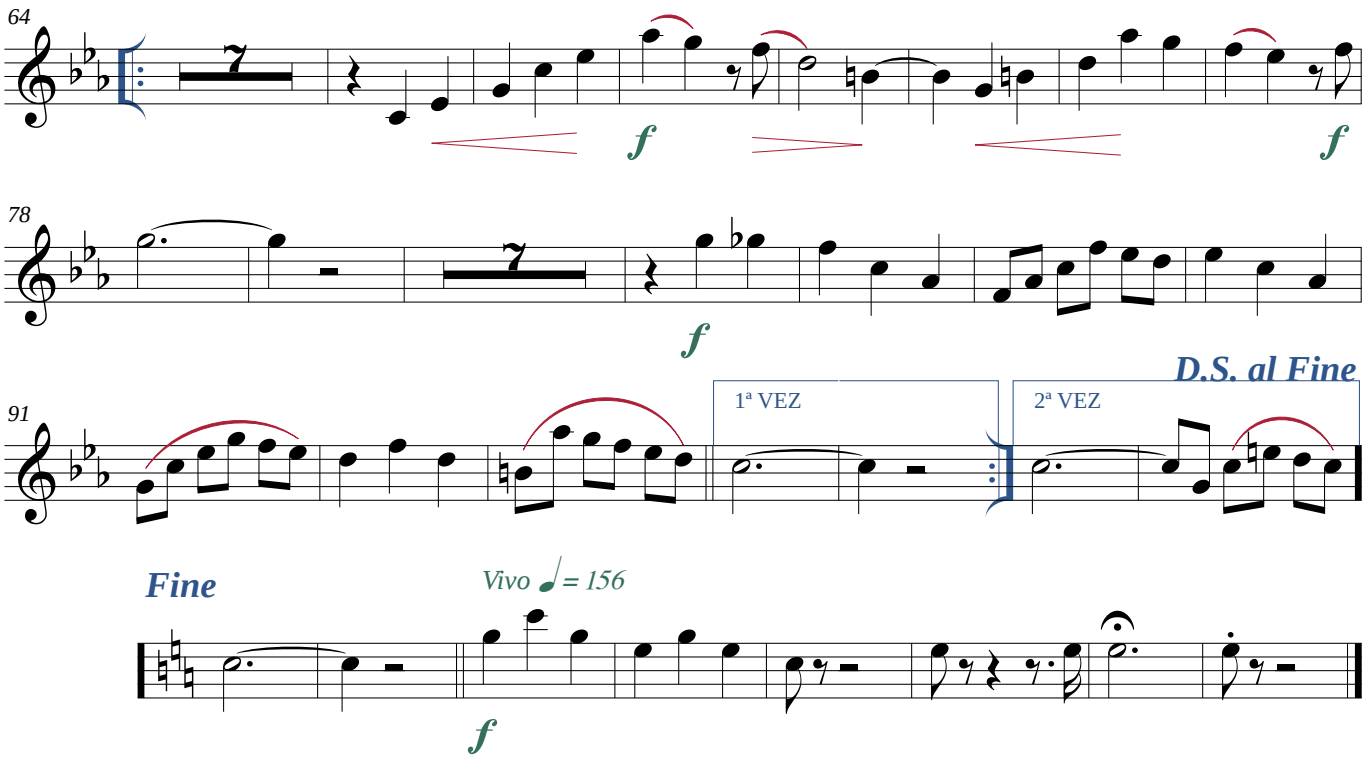
64
f
f
78
f
91
1ª VEZ
2ª VEZ
D.S. al Fine
Fine
Vivo ♩= 156
f