

Cantos e Encantos do Sertão ao Litoral

Maestro Bacalhau
(Jul/2018)

Lento (♩ = 60)

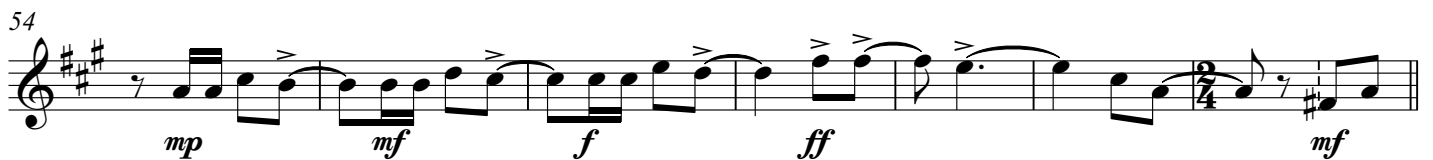

95 **97**
mf

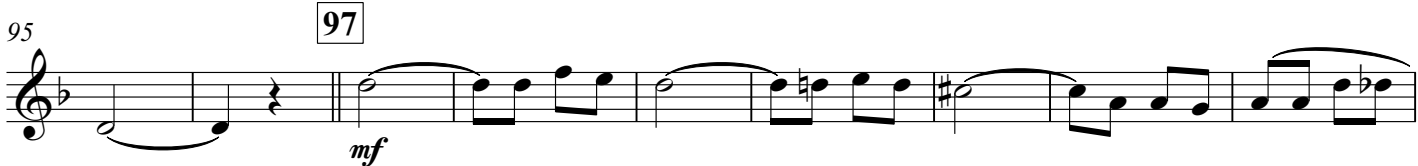

104
mf

112 **112** "Pedra de Delmiro"

119 **121** Reisado São José (♩ = 80)

125
1. 2.

132 **132**

144

154 **156** "Seu Ednaldo"

163 **165**
1. 2.

172

181 **181** "Ponta de lápis"

188

195

203 **206** Marcial (♩ = 108) "Hino de Delmiro Gouveia"

216

228

240 **240** "Saudades de Maceió"

249

258 **258** "Hino de Alagoas" (♩ = 112)

262

265 **266** Guerreiro (♩ = 148)

272 1.2. Lento (♩ = 60)

278