# Dr. Marcelo Menezes Malta

**Bombardino Bb**

Dobrado

**Composição e arranjo:**
**Eraldo Estevam da Trindade**

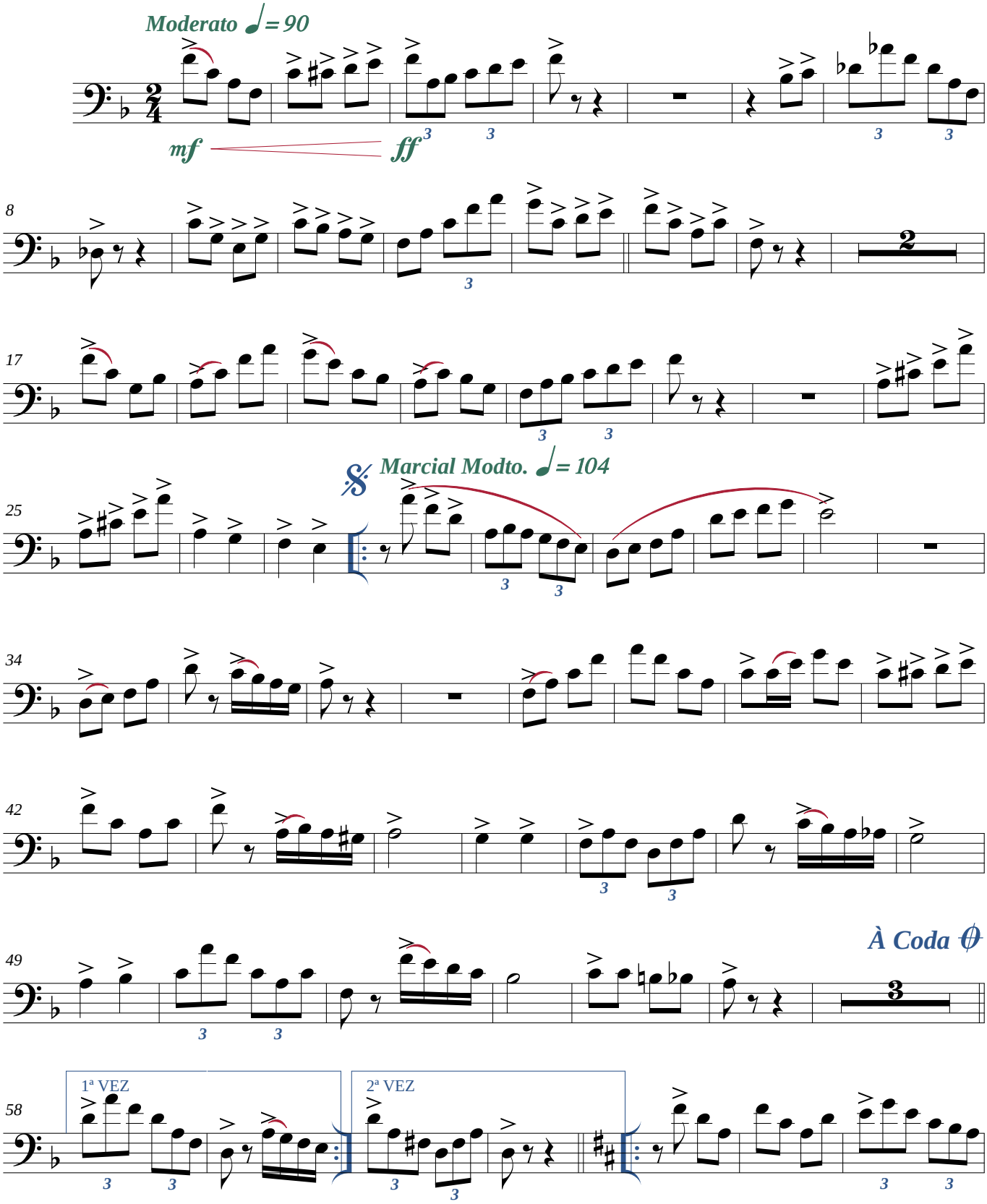

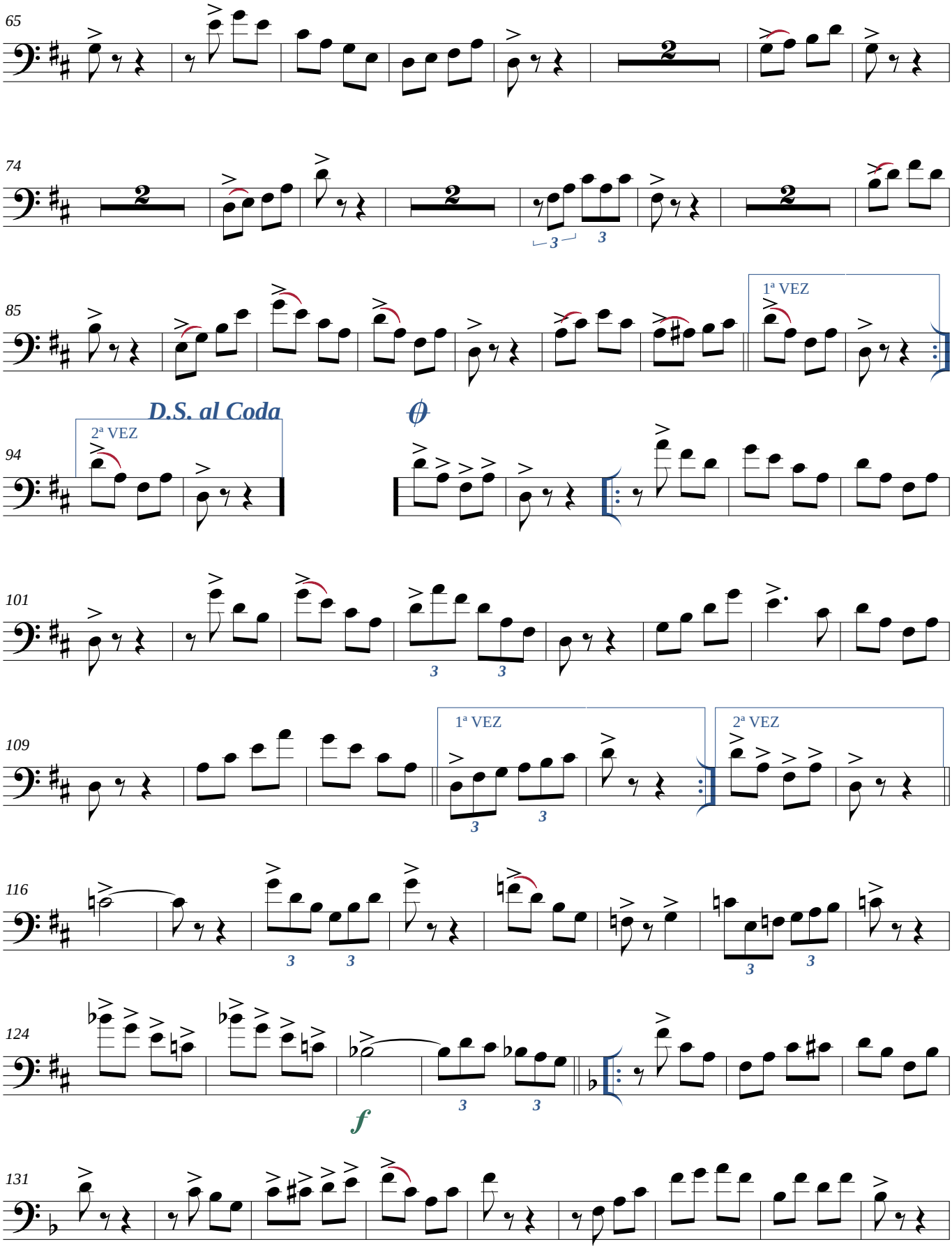




***©Maceió-AL, 14/01/2021***

*Transcrição: JG BRandão ***** Maceió-Alagoas*
*+55 82 99112-8812 * brandao@zebrandao.com*

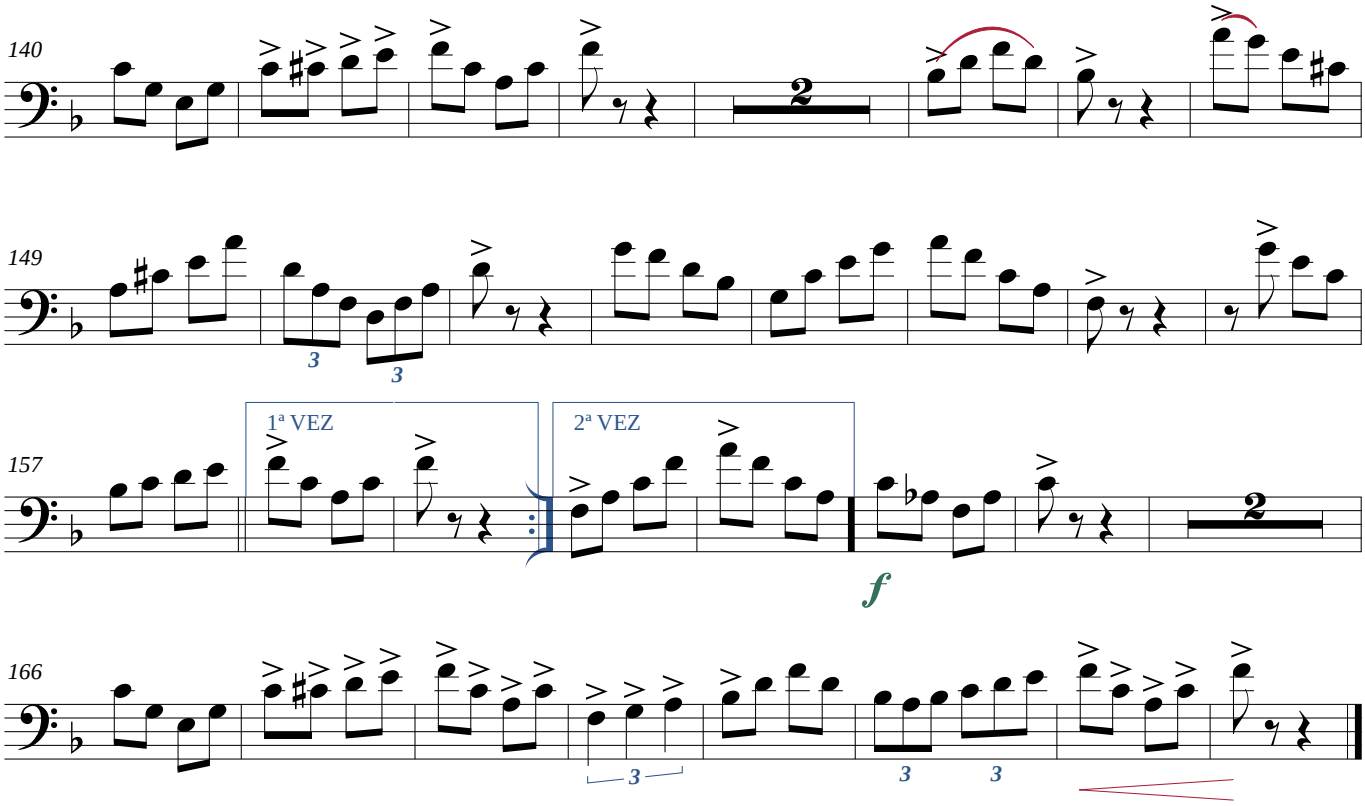




***©Maceió-AL, 14/01/2021***

*Transcrição: JG BRandão ***** Maceió-Alagoas*
*+55 82 99112-8812 * brandao@zebrandao.com*