

Dr. Marcelo Menezes Malta

Bombardino C

Dobrado

Composição e arranjo:
Eraldo Estevam da Trindade

Moderato $\text{♩} = 90$

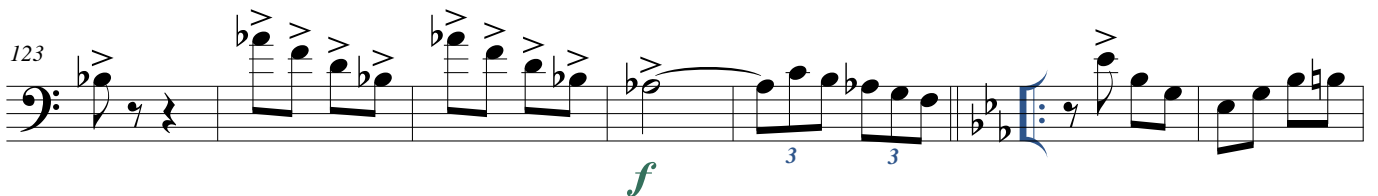
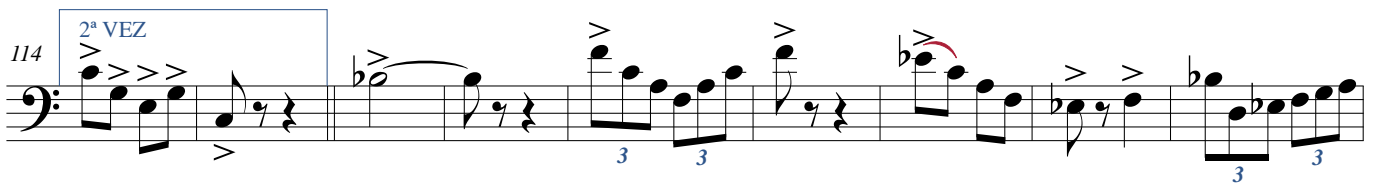
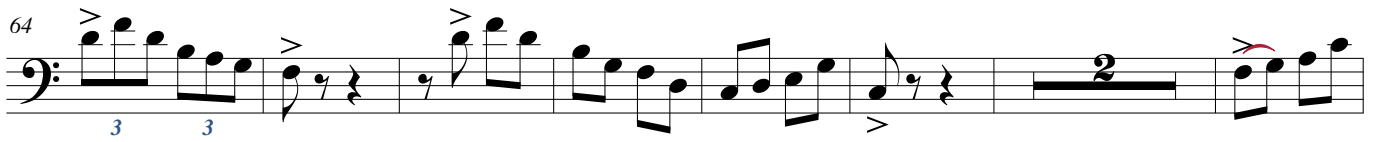

138

146

153

160

168
