

# Américo Castro Barbosa

Trompete Bb 2

- Dobrado -

Benedicto Raymundo da Silva  
(1859-1921)

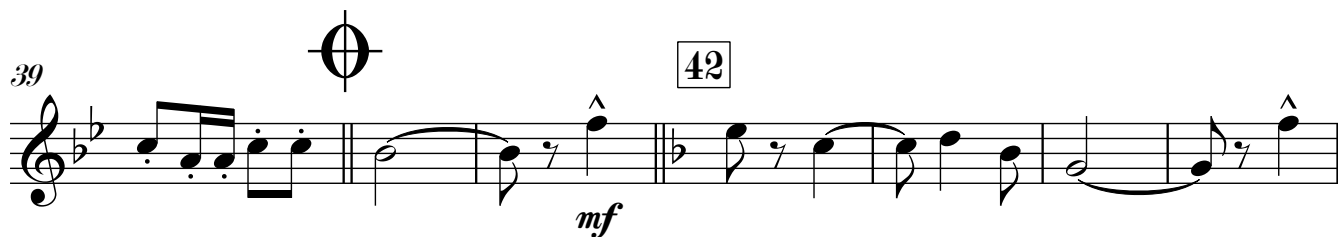

Trompete B $\flat$  2

65

71

D.S. al  $\phi$

75

75

8

83

7

Fine

93

93

Trio

2

99

99

107

115

115

125

D.C. al Fine

3'56"