

Américo Castro Barbosa

Tuba Bb

- Dobrado -

Benedicto Raymundo da Silva
(1859-1921)

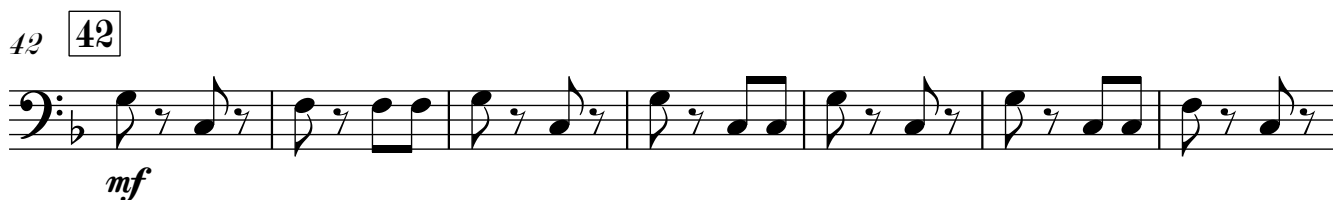

V.S.

Tuba Bb

65

71

D.S. al ϕ

75

75

83

83

92

Fine

93

Trio

99

99

106

113

115

120

127

1.

2.

D.C. al Fine

3'56"