Hino Oficial do Estado de Alagoas

Melodia: Benedito Silva — Letra: Luiz Mesquita

Clarinete B♭ 1 ***Arranjo: Benedito Silva***

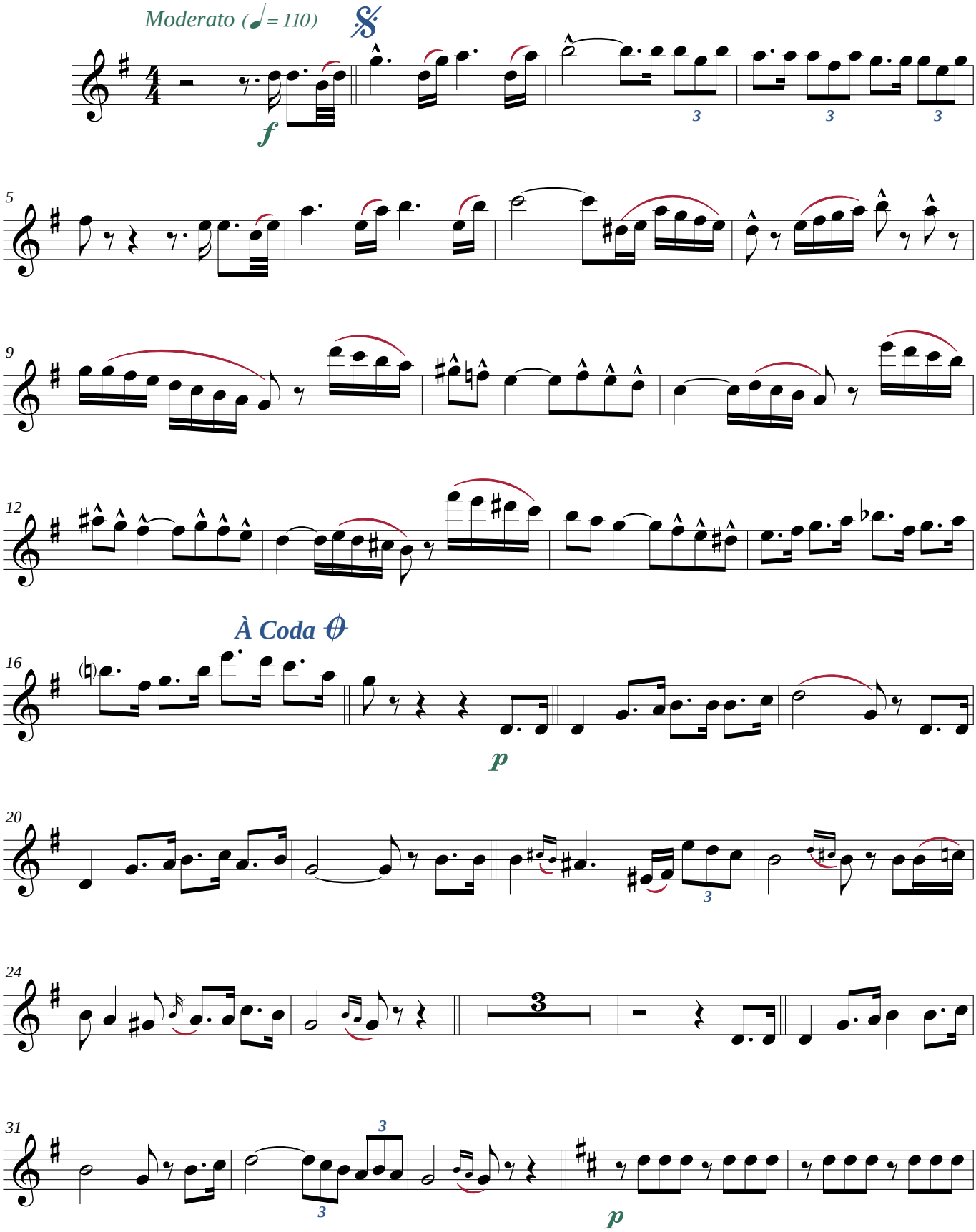

Imprimir em papel A4
https://www.composal.zebrandao.com

Maceió-AL, 16/06/2021

*Transcrição: JG BRandão ***** Maceió-Alagoas*
*+55 82 99112-8812 * brandao@zebrandao.com*

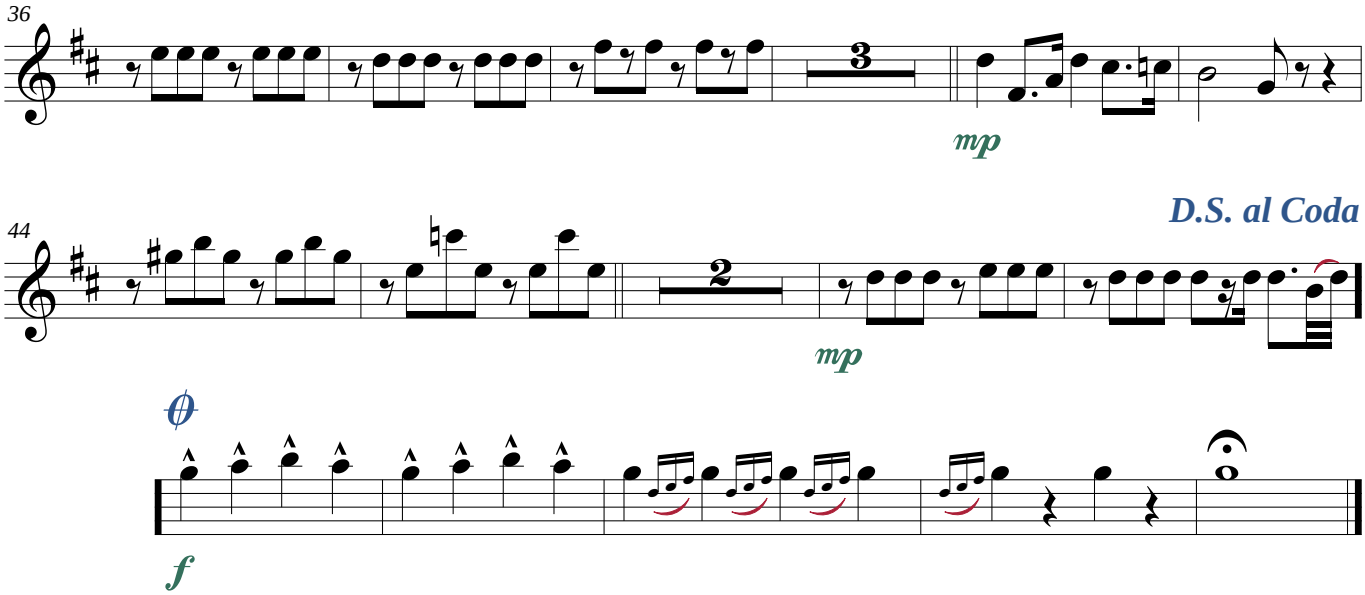
36
3
mp
D.S. al Coda
44
2
mp
f