O Frevo do Erinho Tem Forró

Frevo

Sax Tenor2
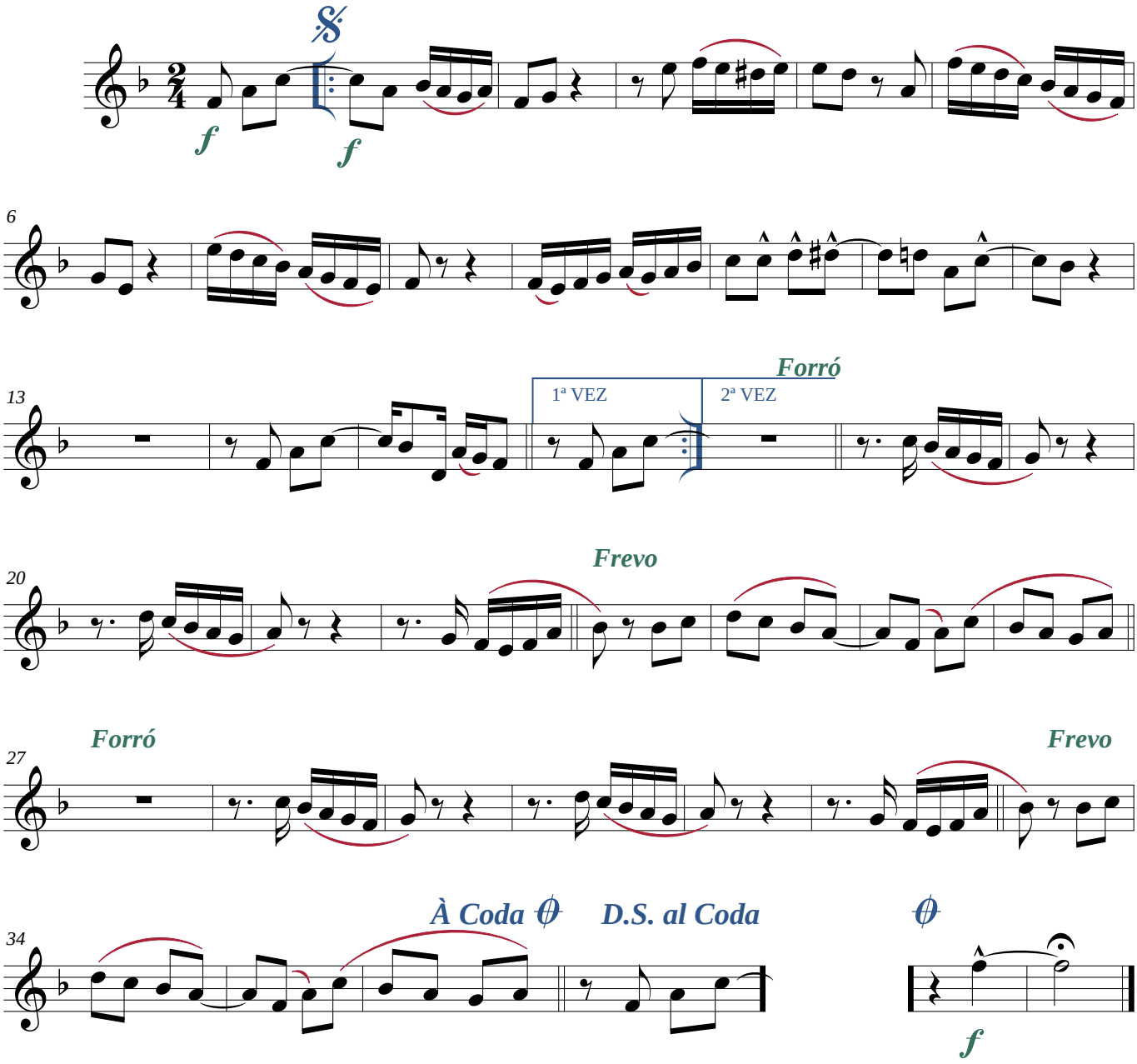
Composição e arranjo:
Everaldo Borges
everaldoborgessax@gmail.com