Série Compositores Alagoanos

Experiência

- Dobrado -

Clarinete B♭ 2

Antônio de Castro Passinha
(1889-1936)
Revisão: Billy Magno

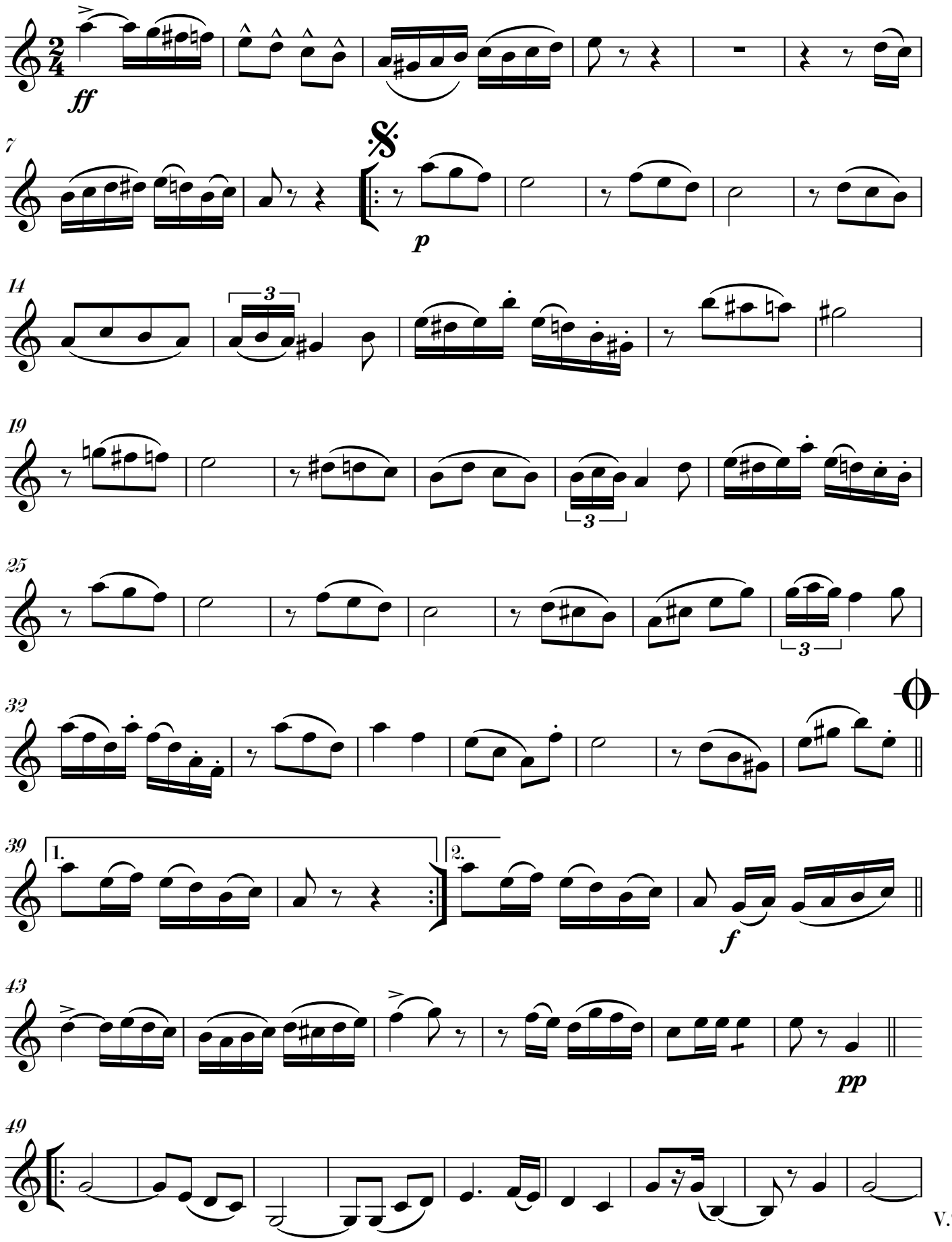

V.S.

©1928, Antônio de Castro Passinha

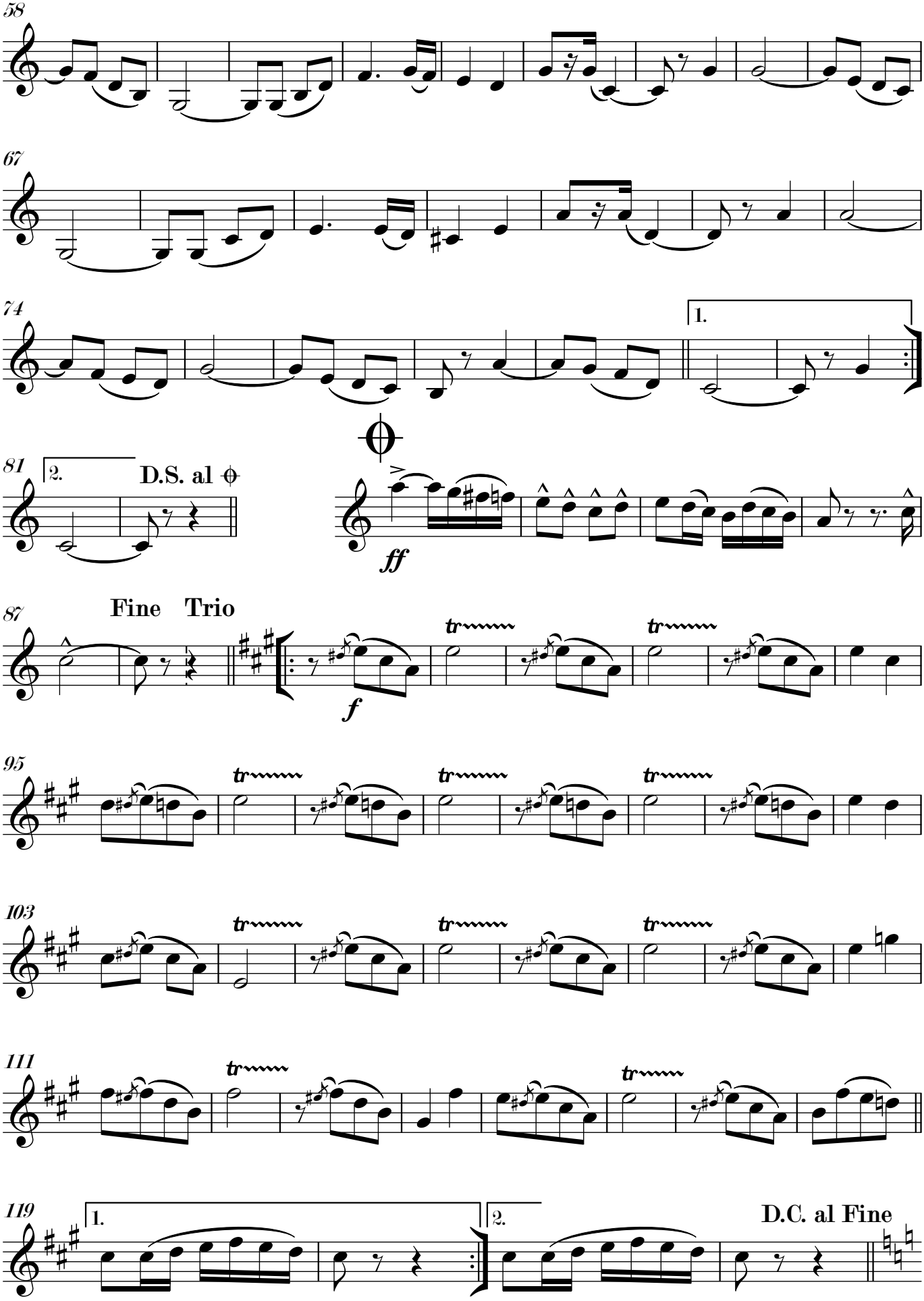

©1928, Antônio de Castro Passinha