

Broken

Guitarra Base

Reni Rocha

Andto Sugerido ♩ = 120

ff

12

19

26

34

41

48

56

62

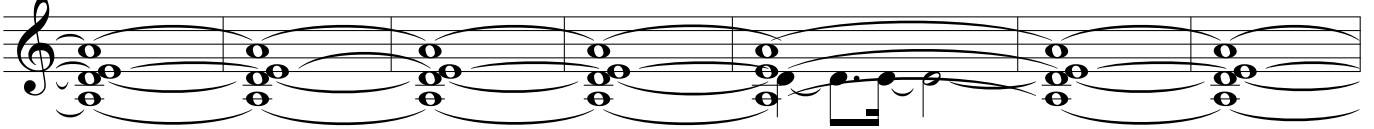

69

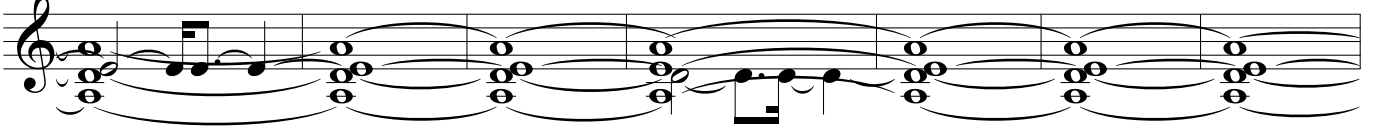

76

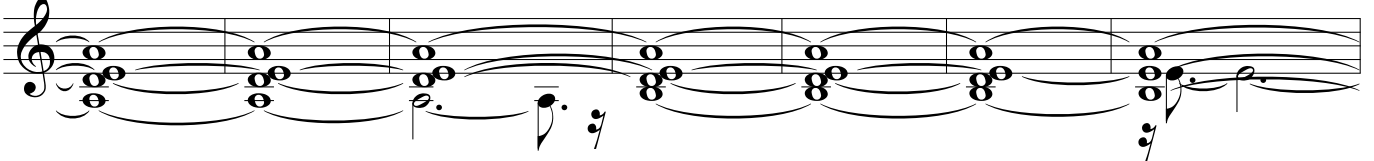

83

90

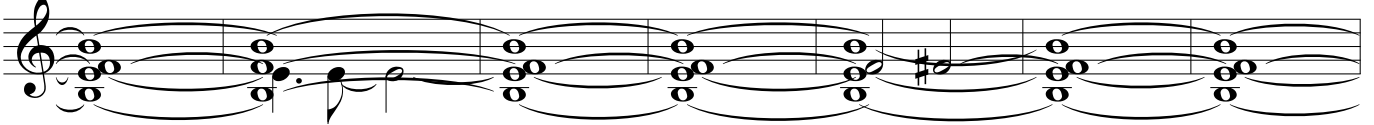

97

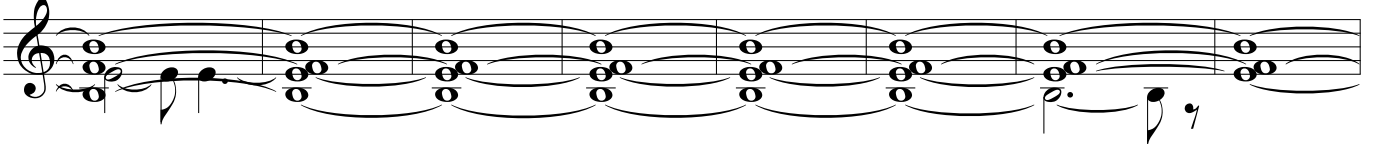

105

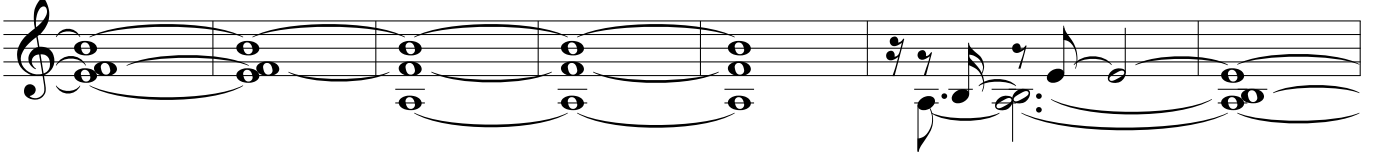

112

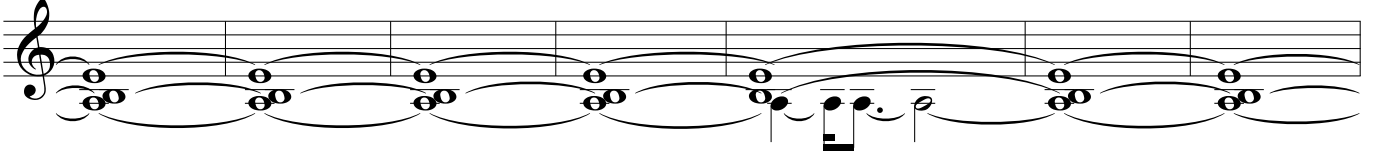

119

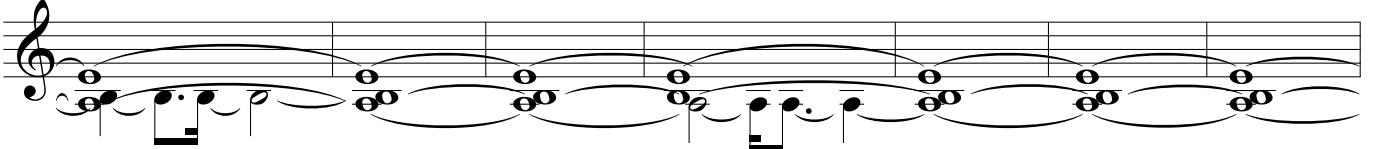

126

134

141

148

155

162

169

176

184

191

198

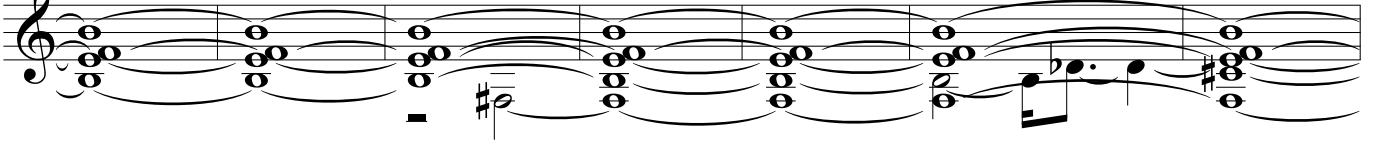

205

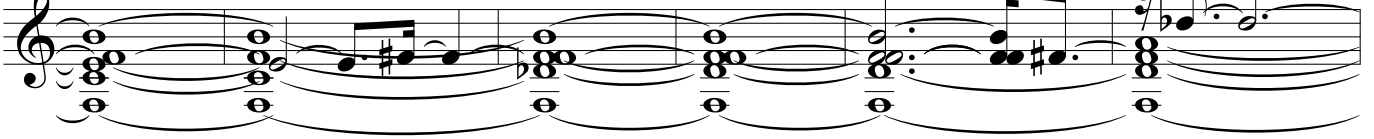

211

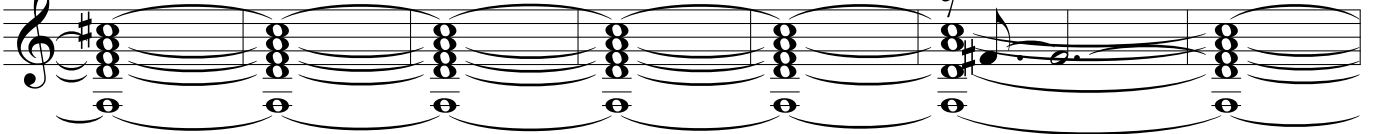

218

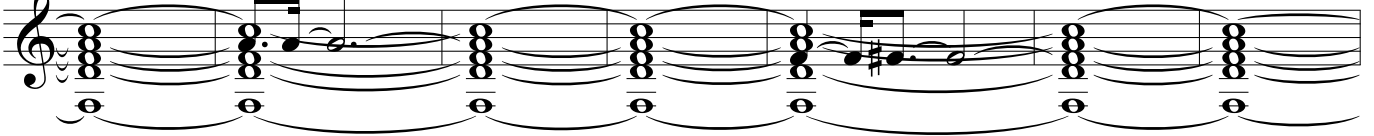

225

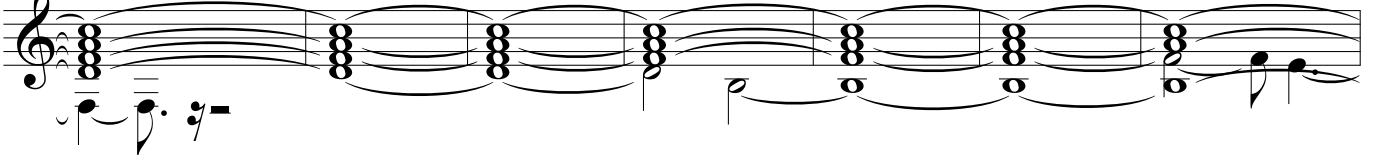

232

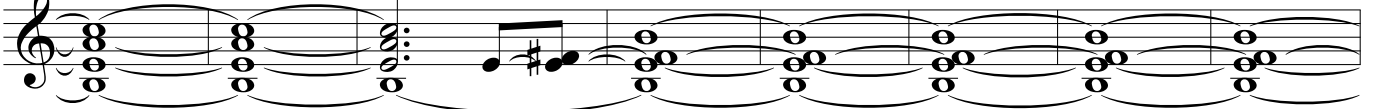

240

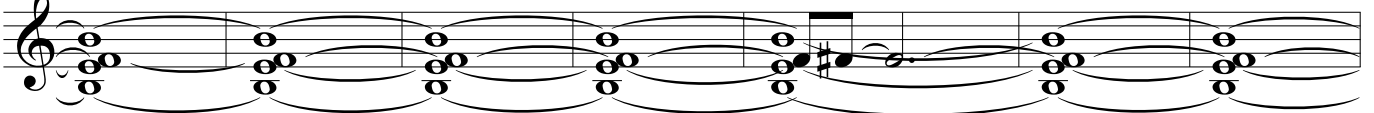

247

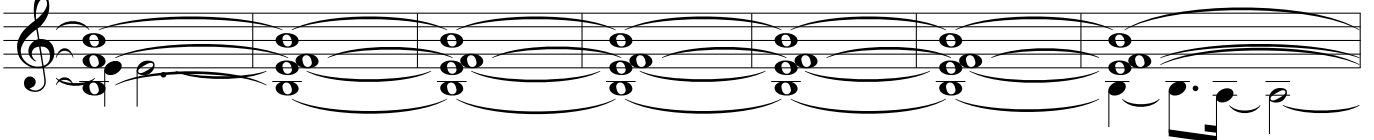

254

261

269

276

283

290

297

303

309

315

322

329

336

344

352

359

365

372

Broken

380

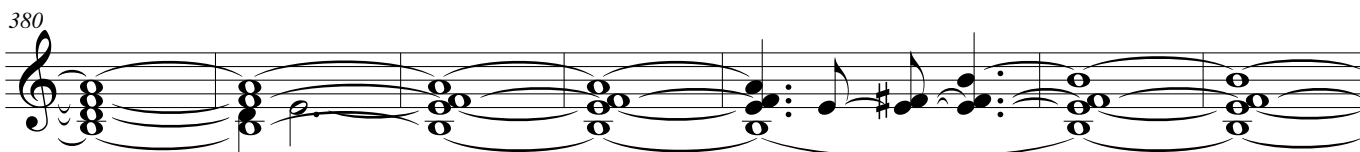

387

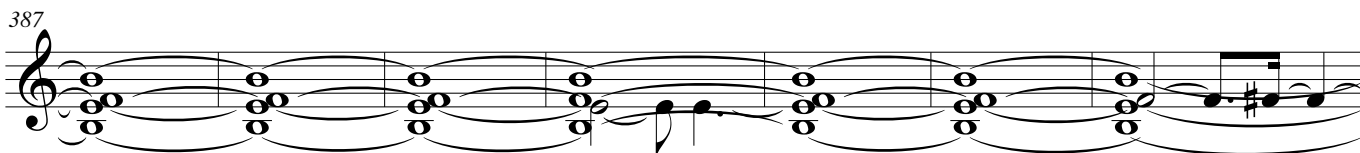

394

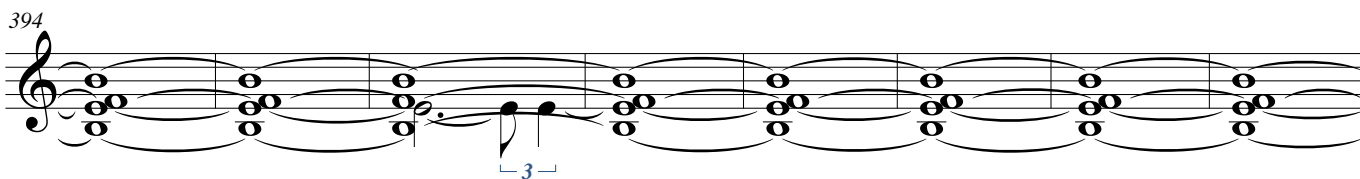

394

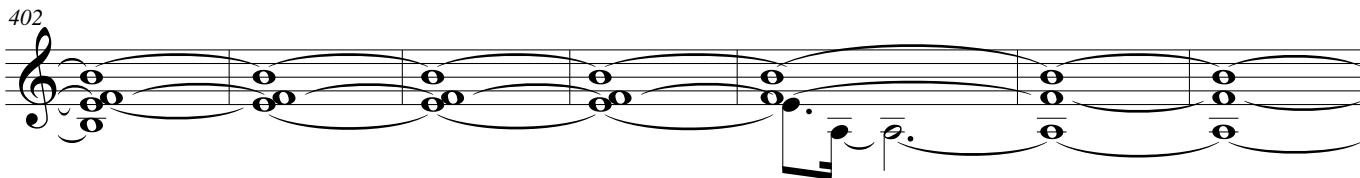

402

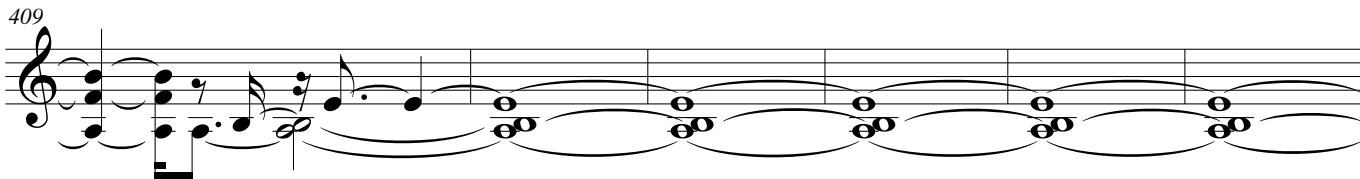

409

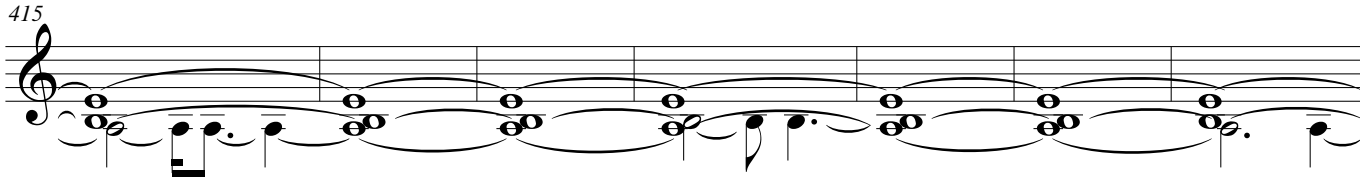

415

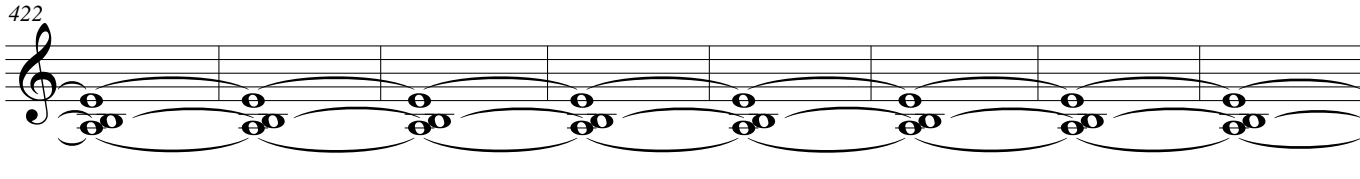

422

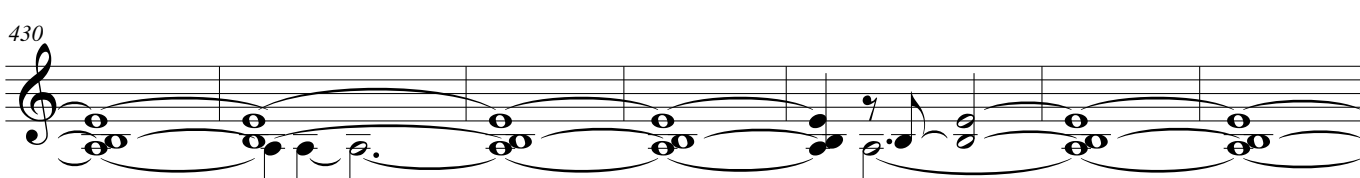

430

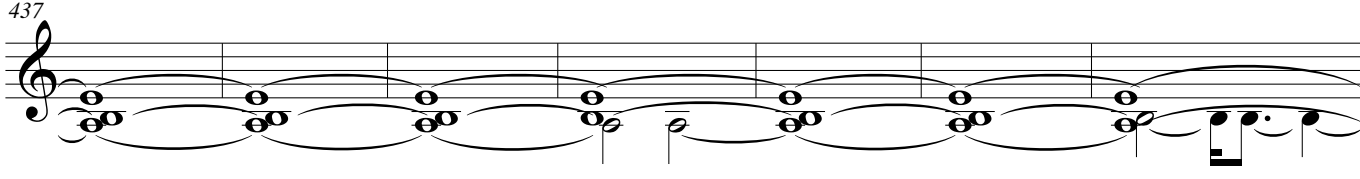

437

444

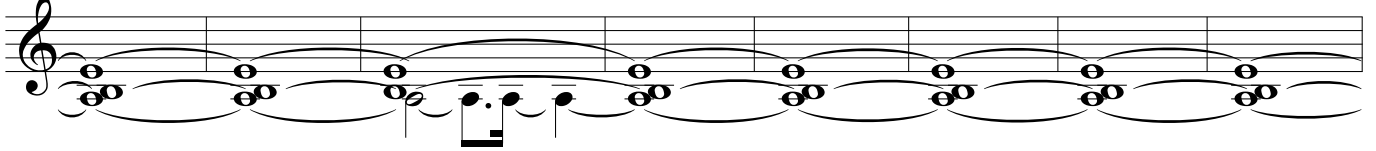

452

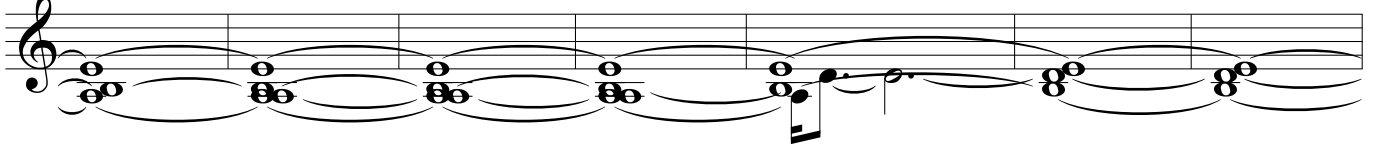

459

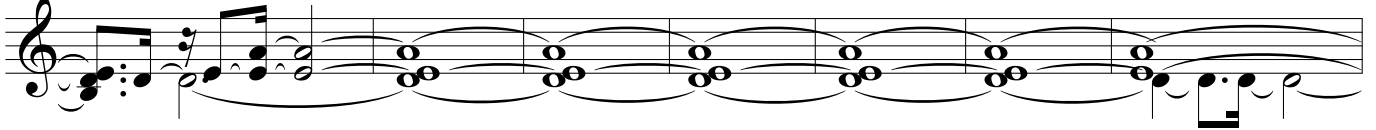

466

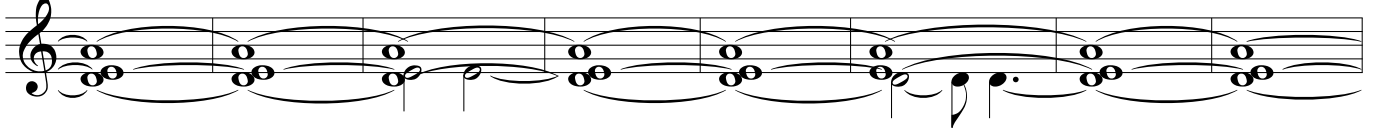

474

482

489

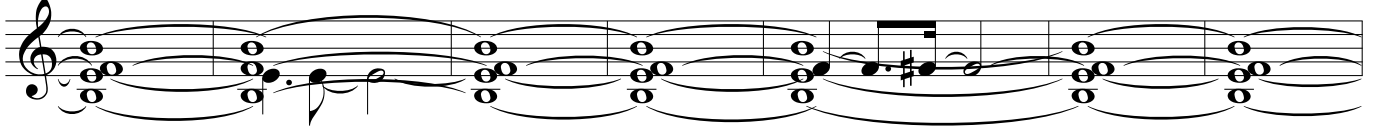

496

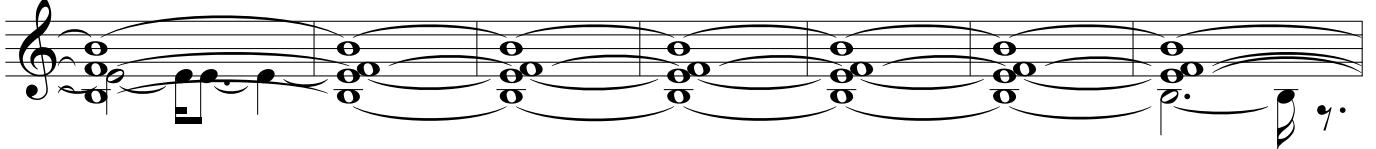

503

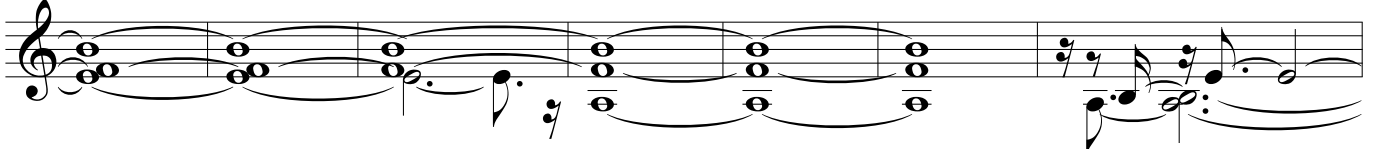

510

517

524

532

540

546

553

560

568

576

583

590

596

602

608

615

623

630

637

645

652

658

665

673

680

686

693

700

707

714

722

730

736

743

751

758

765

773

780

786

793

799

806

814

822

830

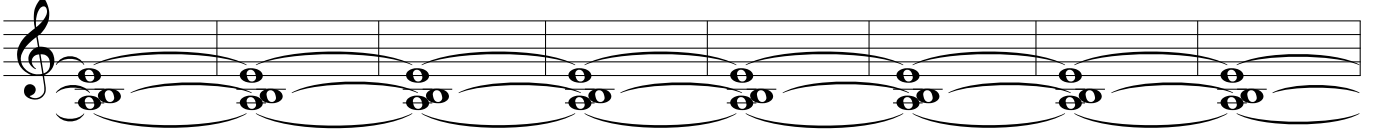

838

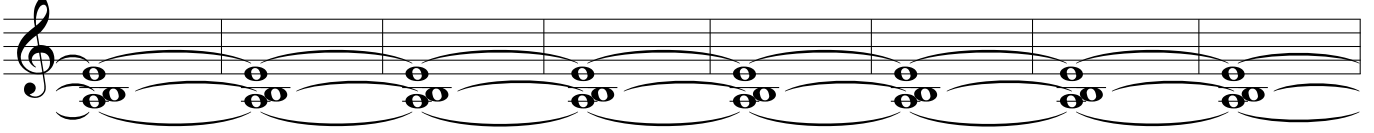

846

