

Broken

Baixo

Reni Rocha

Andto Sugerido ♩ = 120

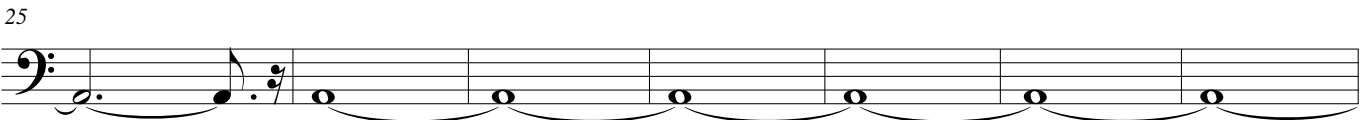
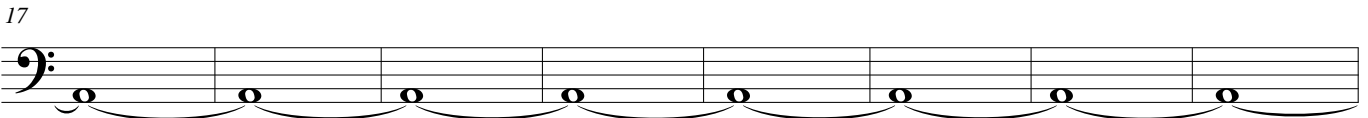
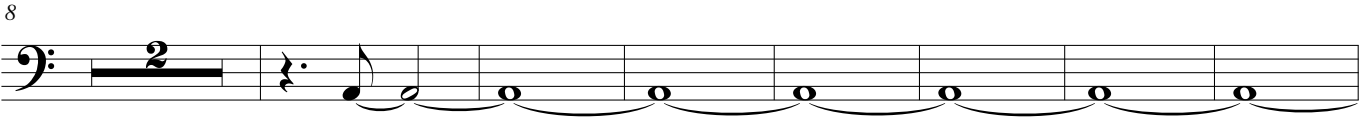
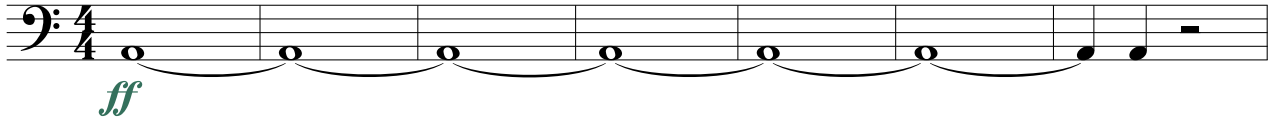

Broken

64

72

80

88

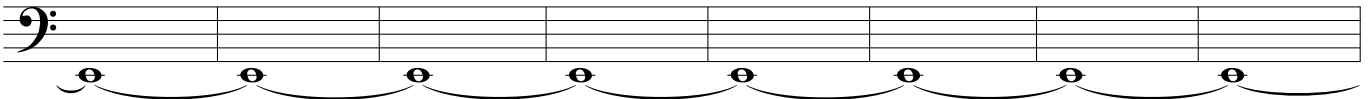

96

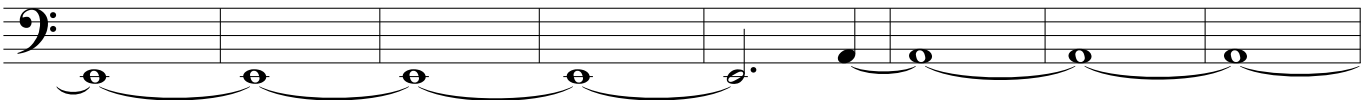

104

112

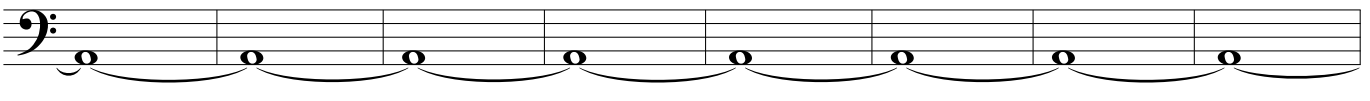

120

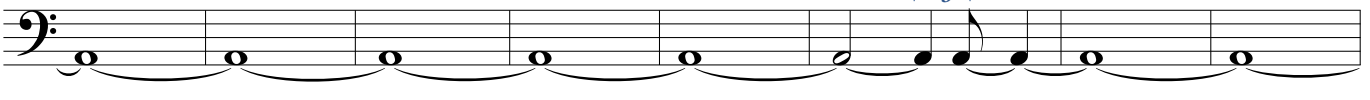

128

Broken

136

144

152

160

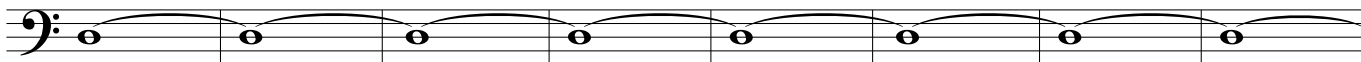

168

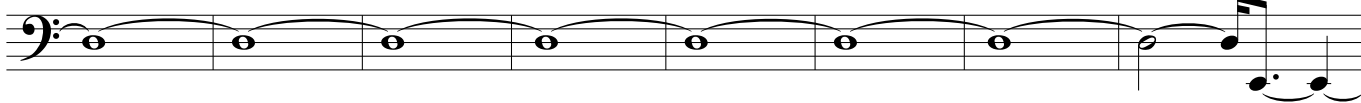

176

184

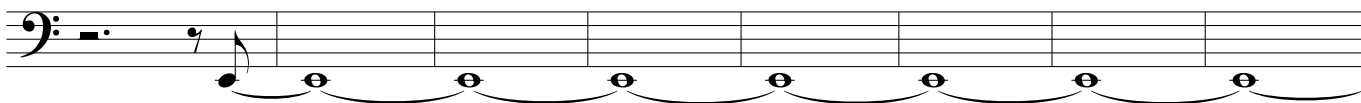

192

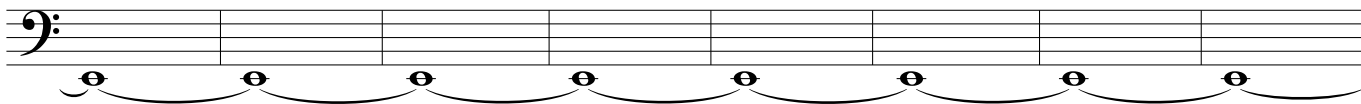

200

207

215

222

229

237

245

253

260

268

275

282

291

299

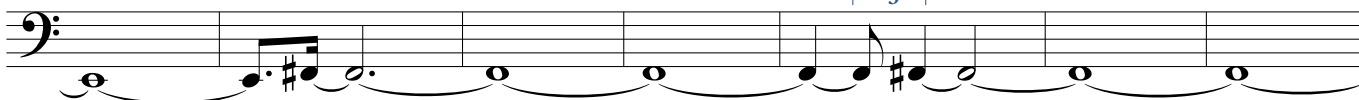

306

313

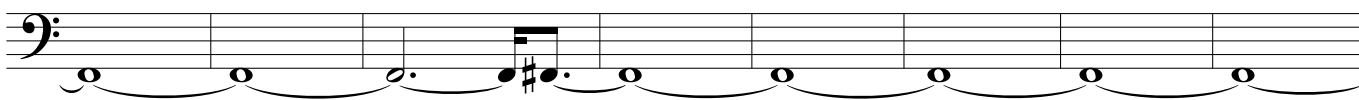

321

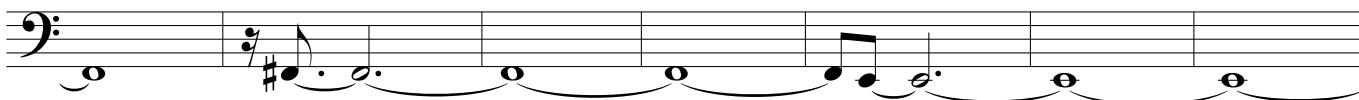

328

336

344

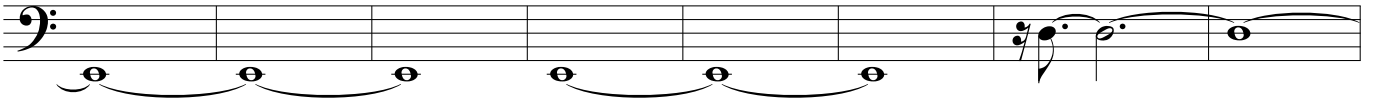

352

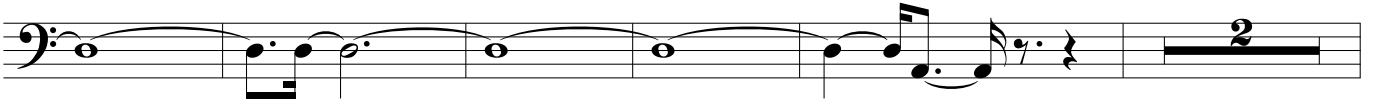

359

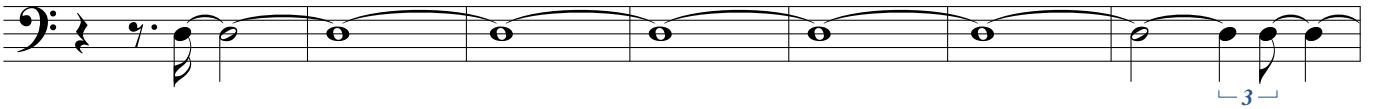

366

374

382

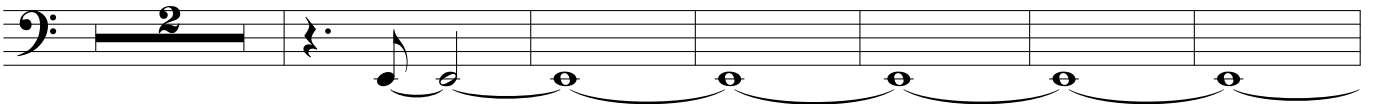

390

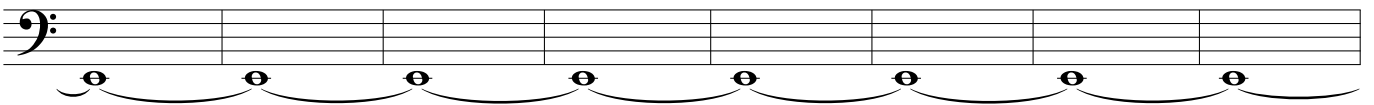

398

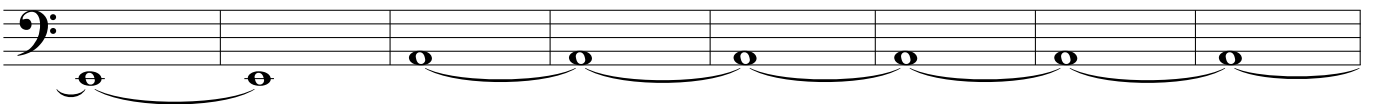

406

Broken

414

422

430

438

446

454

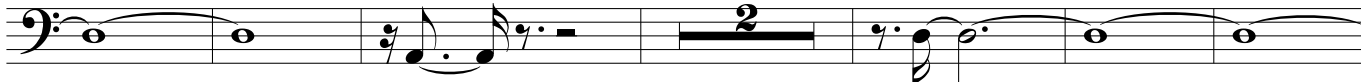

462

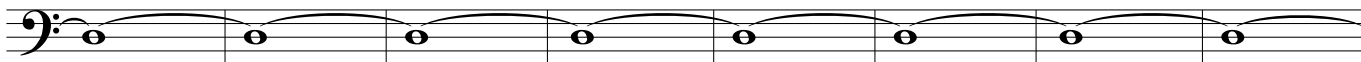

470

478

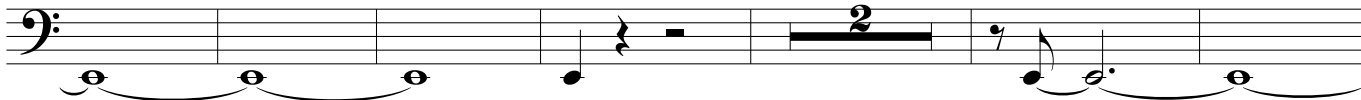

486

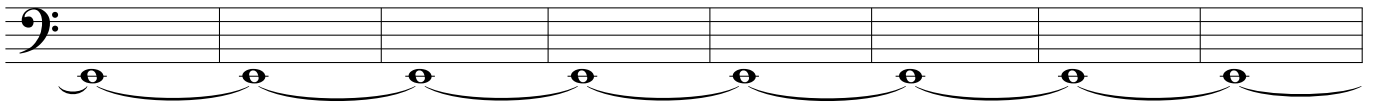

494

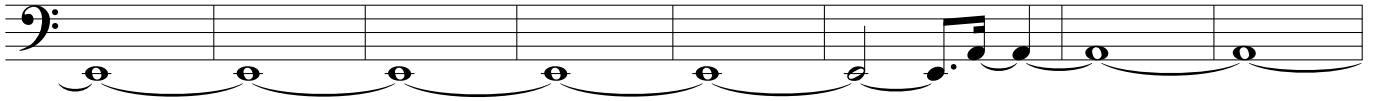

502

510

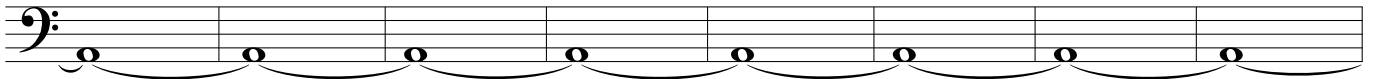

518

526

534

542

550

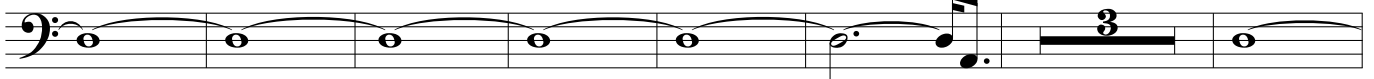

Broken

560

568

576

584

592

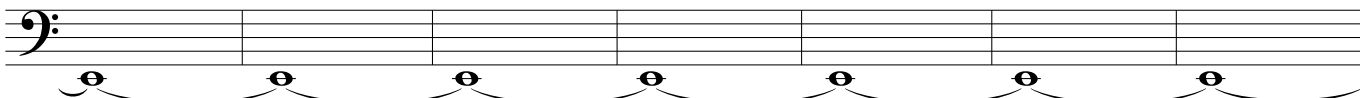

599

605

613

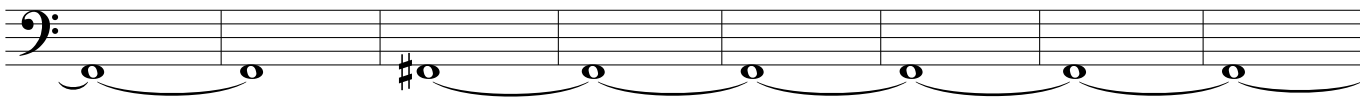

621

628

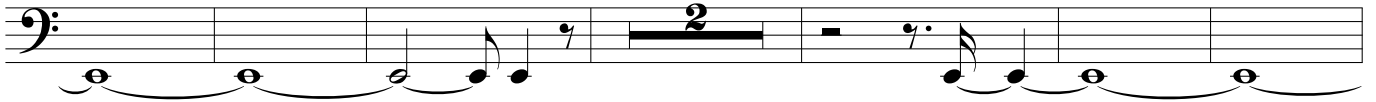

636

644

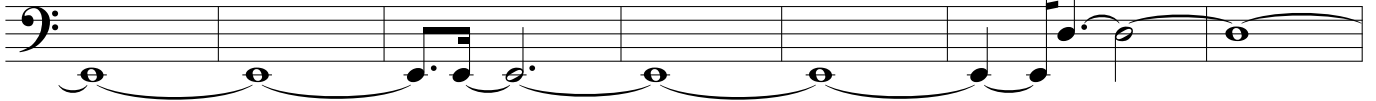

651

658

666

674

681

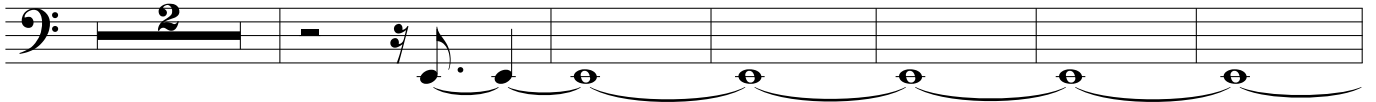

689

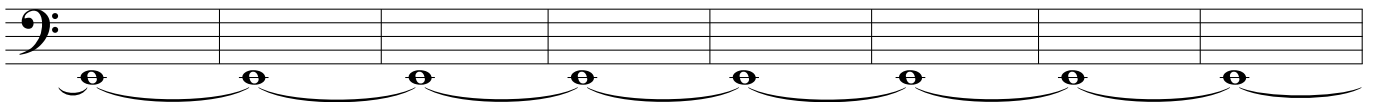

697

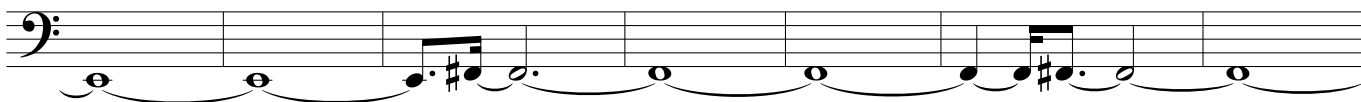

704

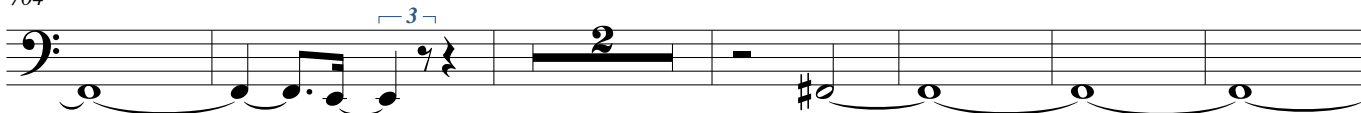

712

720

728

735

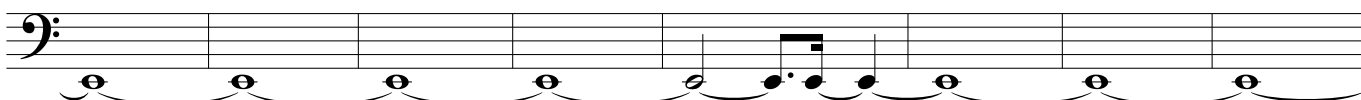

743

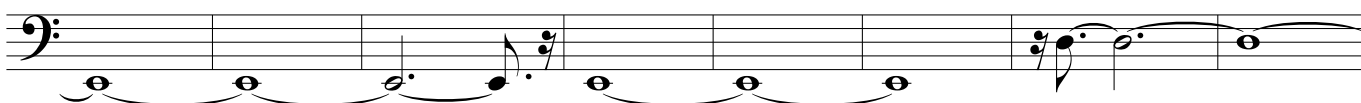

751

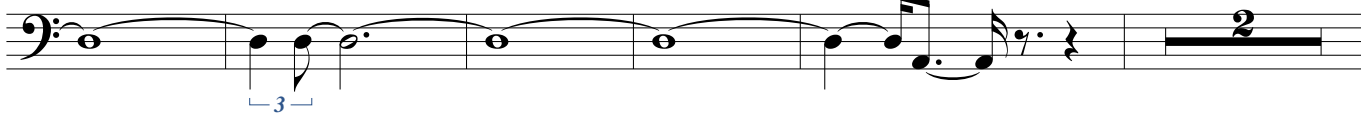

758

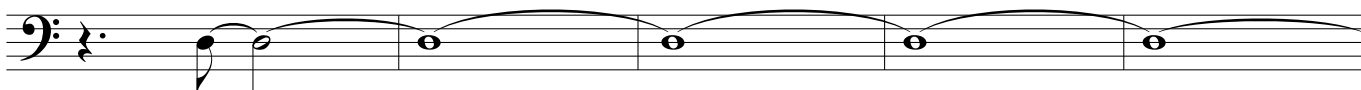

763

772

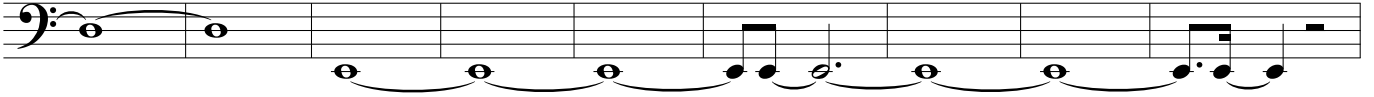

781

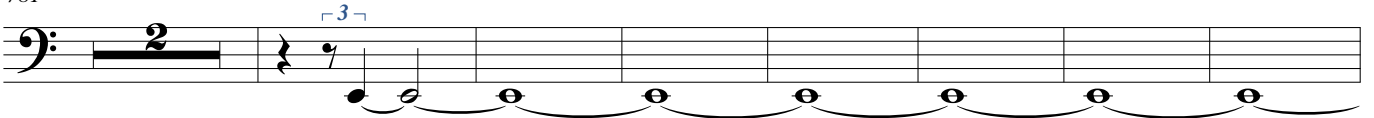

790

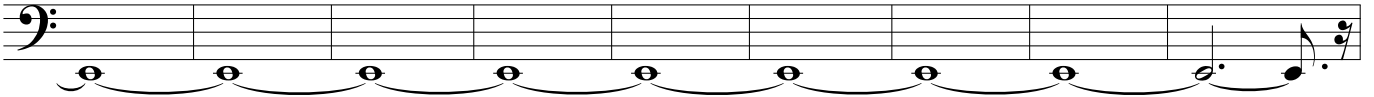

799

809

819

829

840

