

Broken

Bateria

Reni Rocha

Andto Sugerido ♩ = 120

ff

8

16

23

31

38

46

54

62

69

76

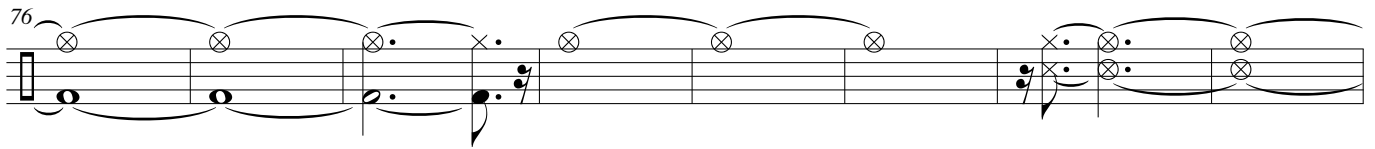

84

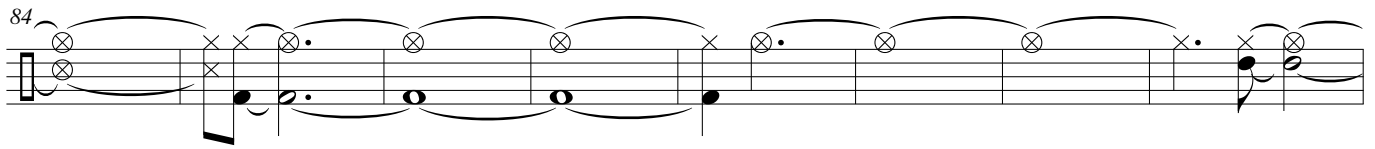

92

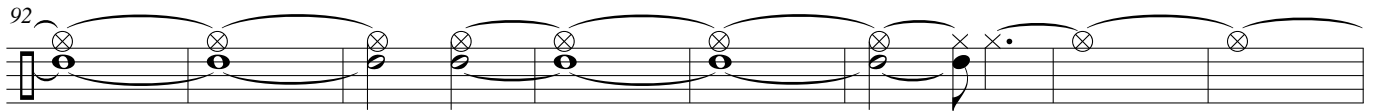

100

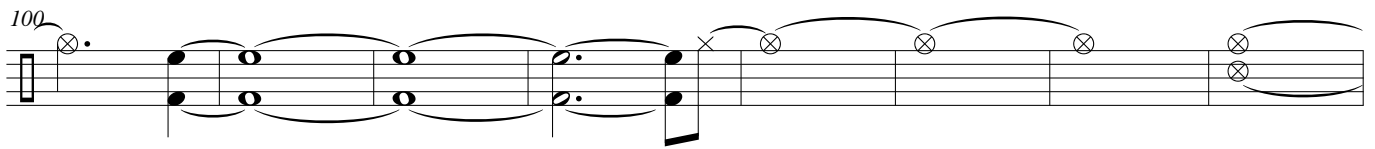

108

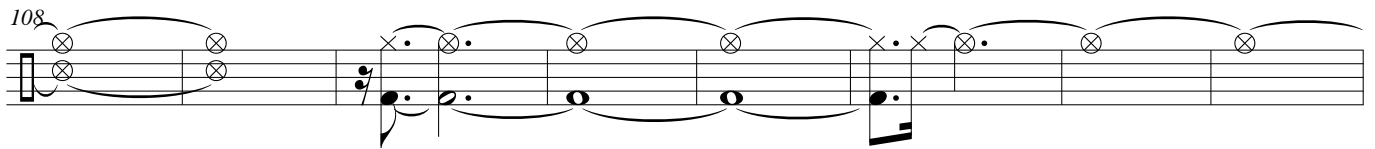

116

123

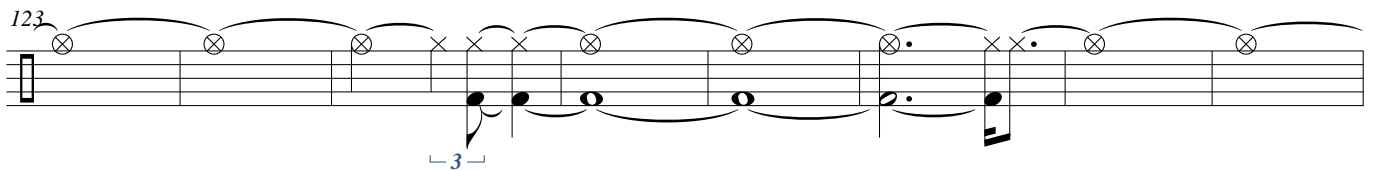

131

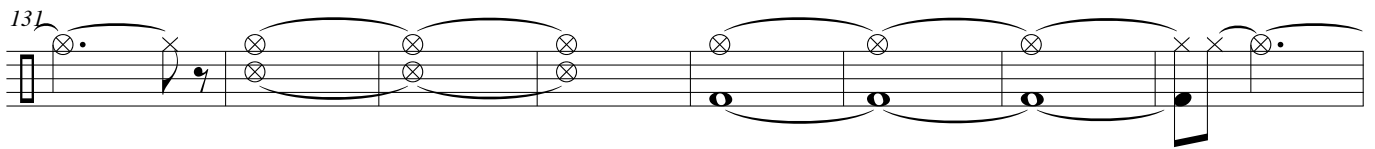

139

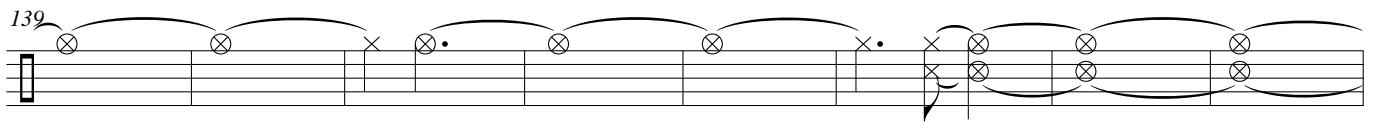

147

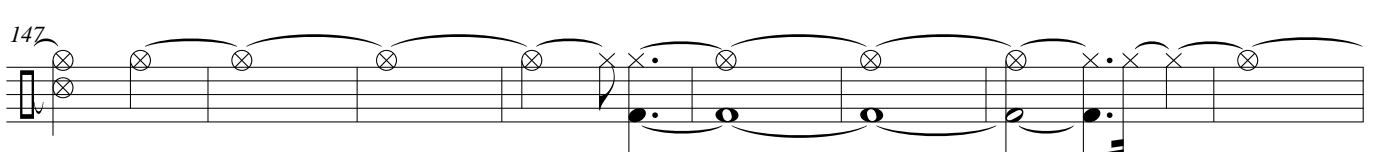

155

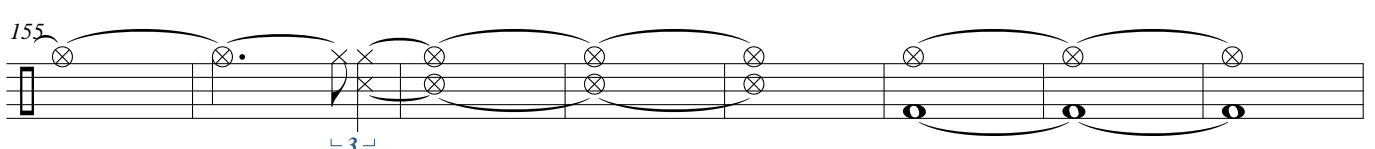

Broken

163

170

178

186

194

202

209

217

225

232

240

248

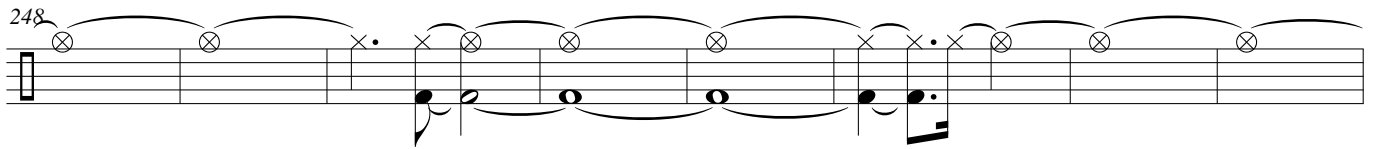

256

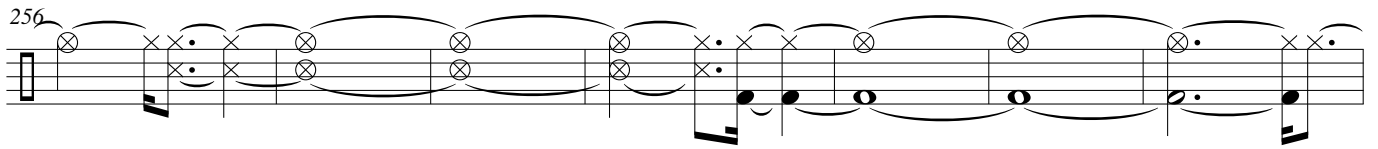

263

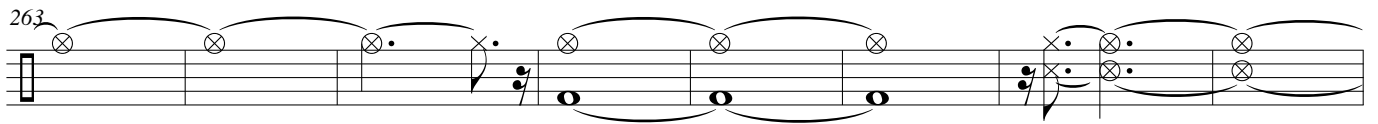

271

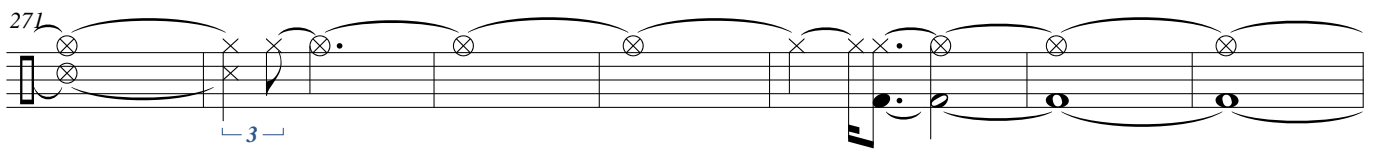

278

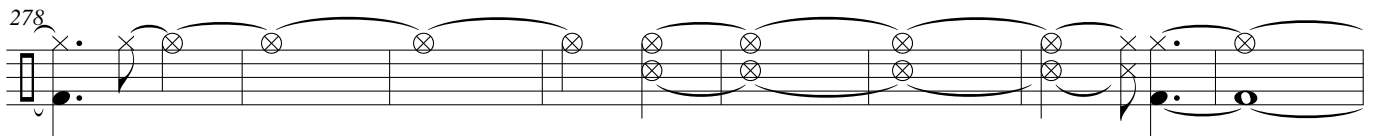

286

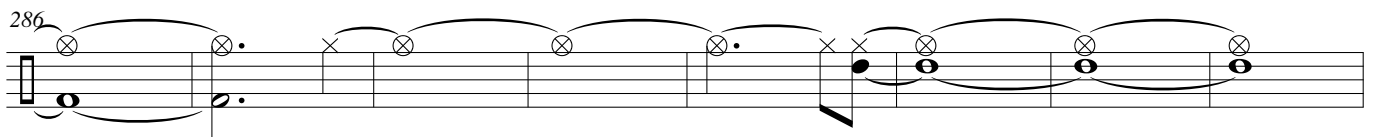

294

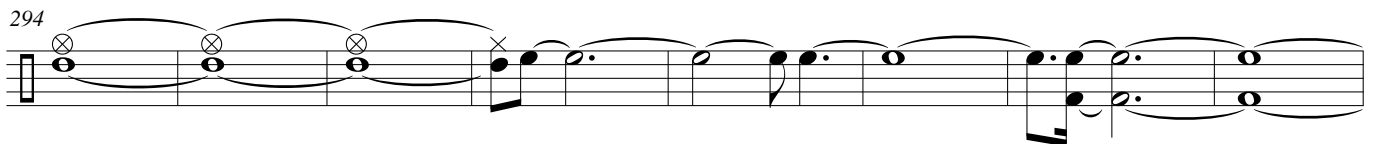

302

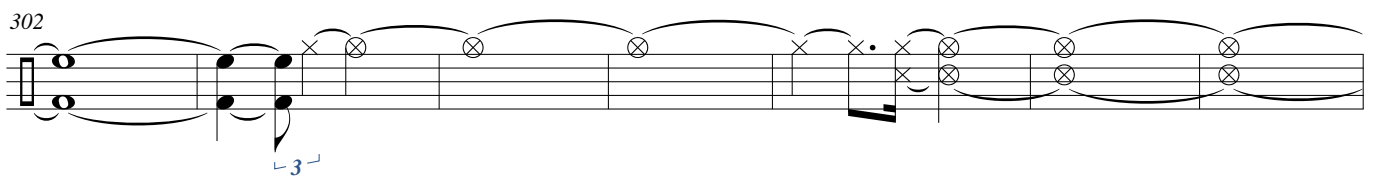

309

316

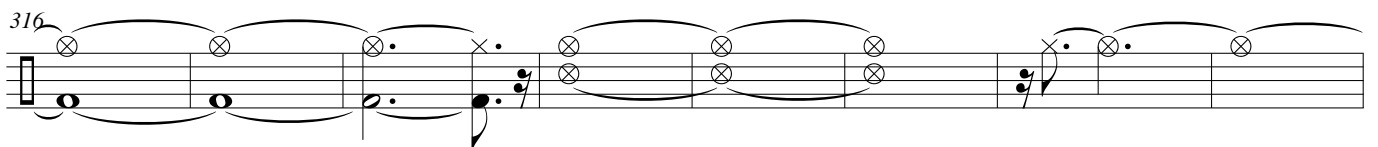

324

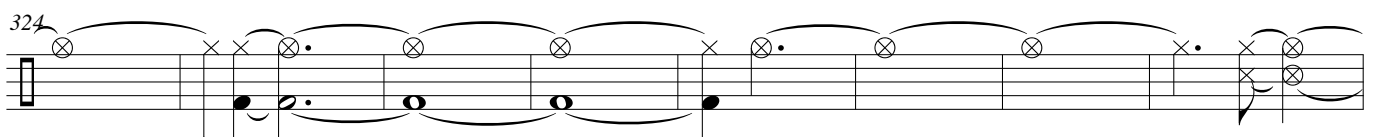

332

340

348

356

363

371

379

387

394

402

409

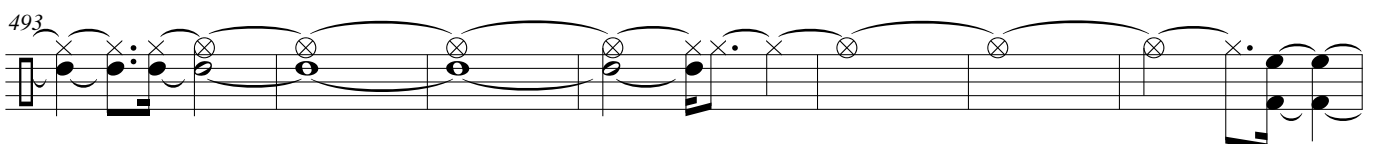
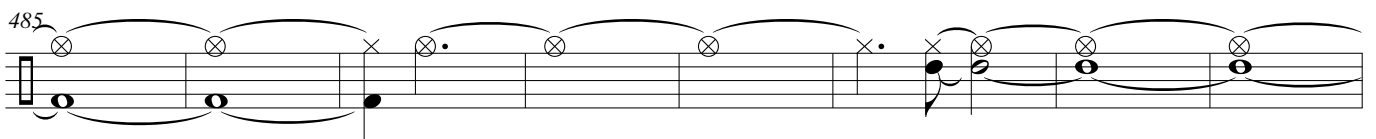
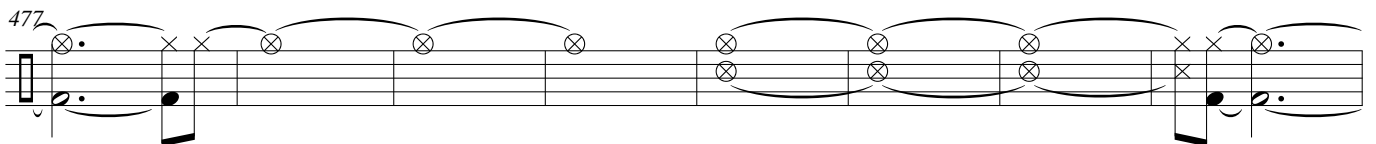
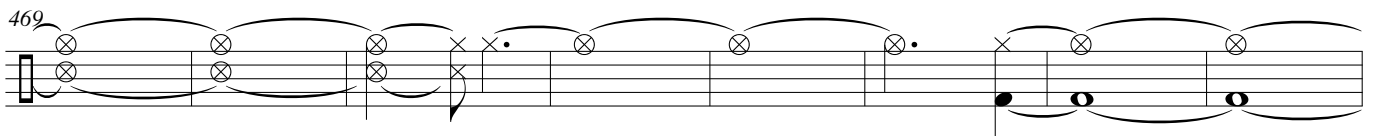
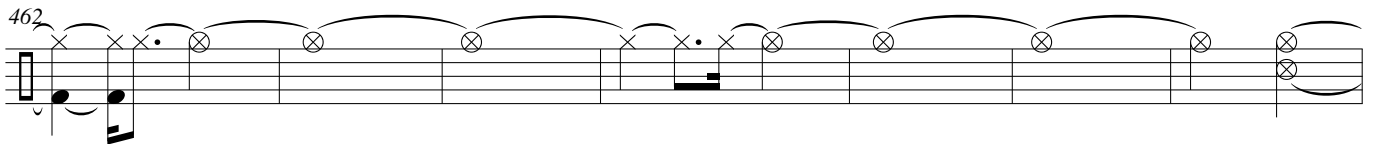
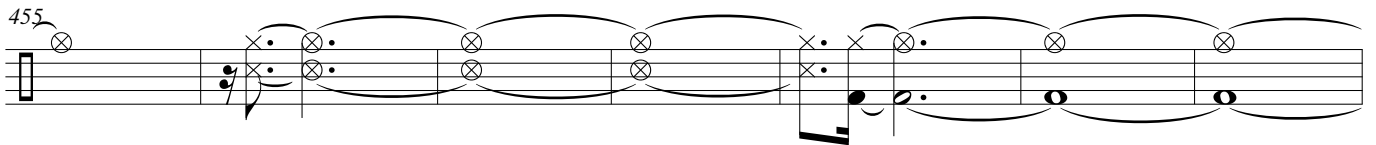
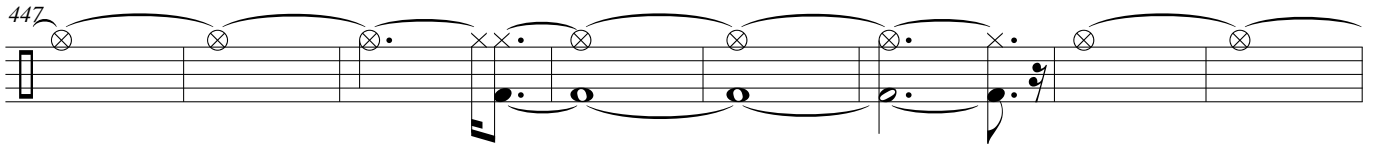
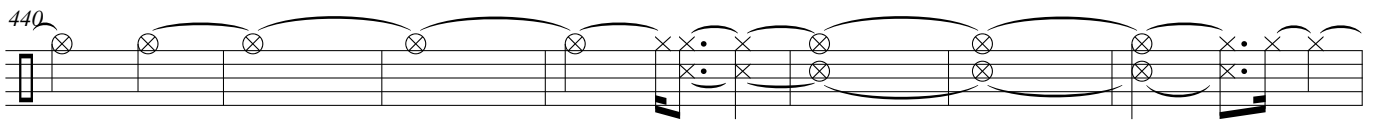
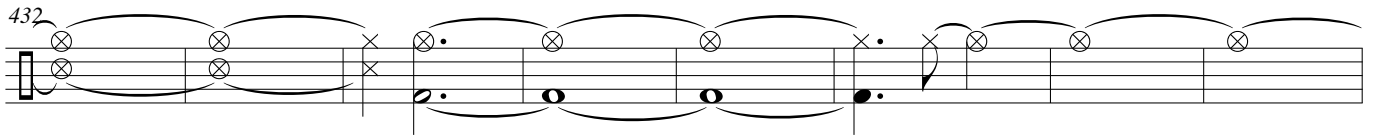
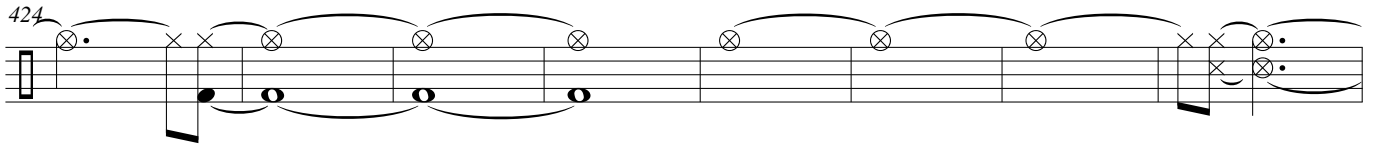
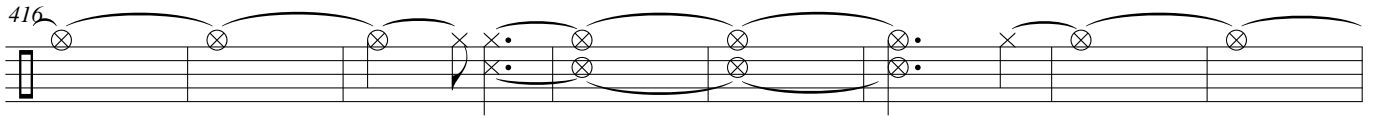

500

508

515

522

530

538

546

553

561

569

577

585

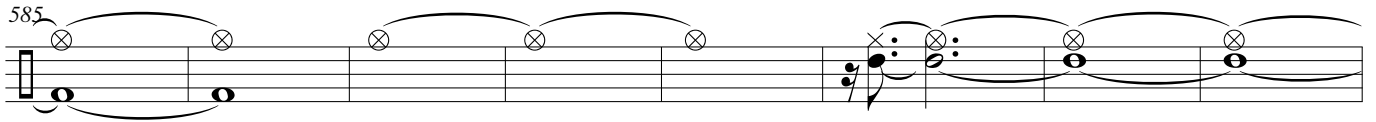

593

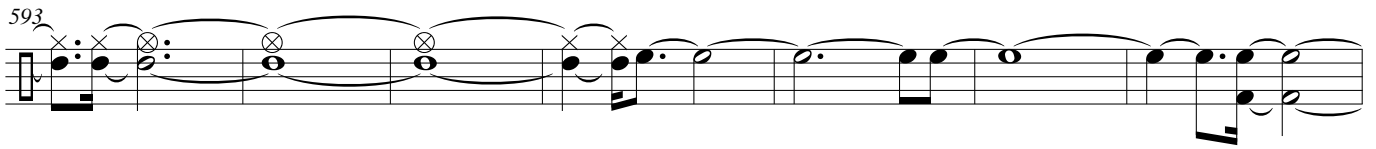

600

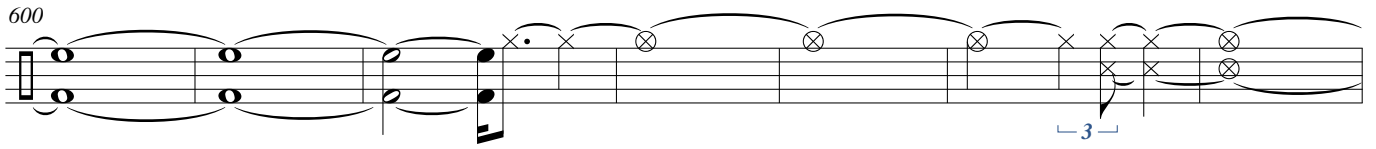

607

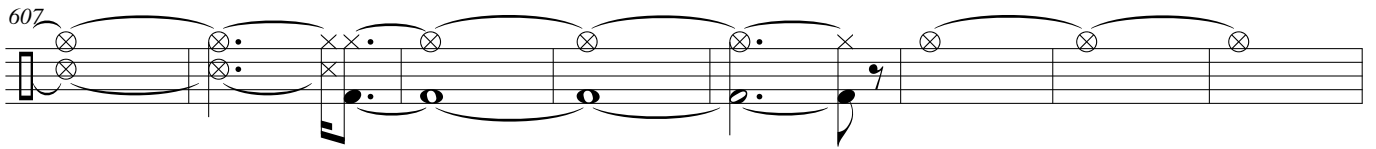

615

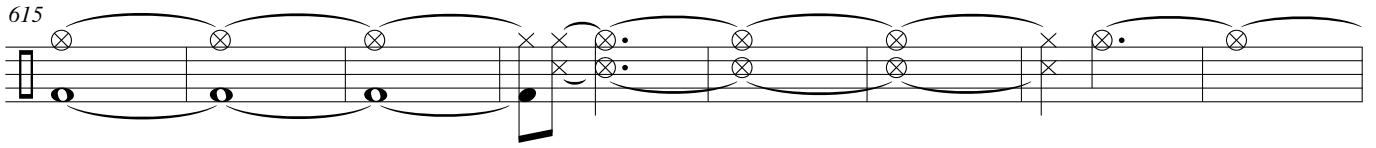

623

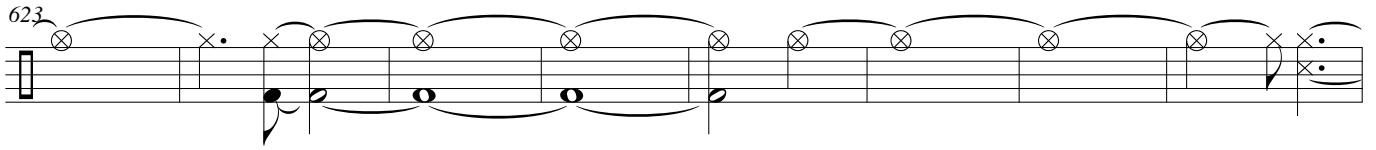

631

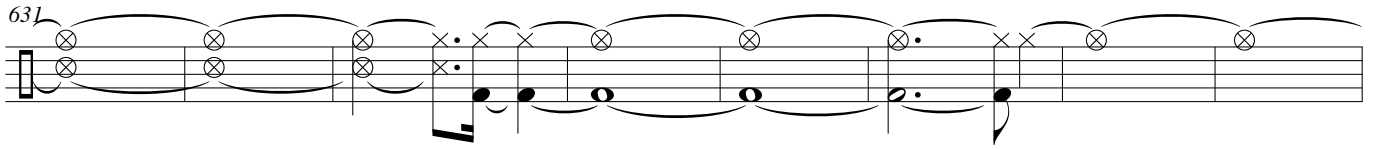

639

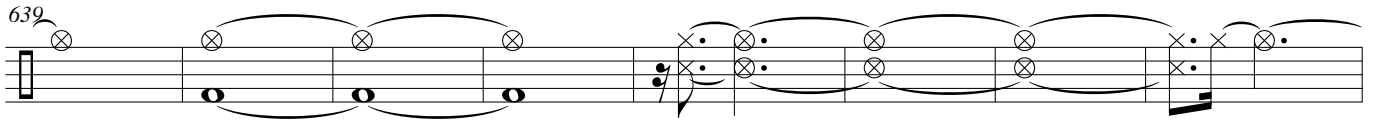

647

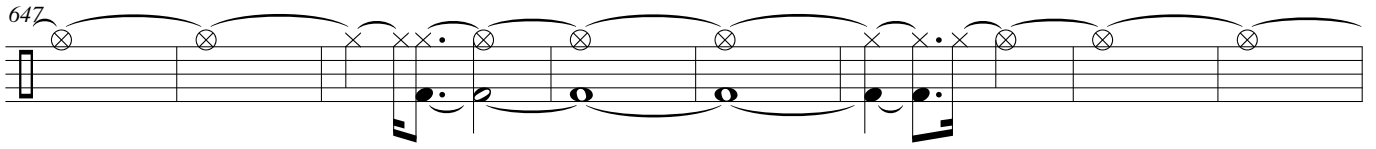

655

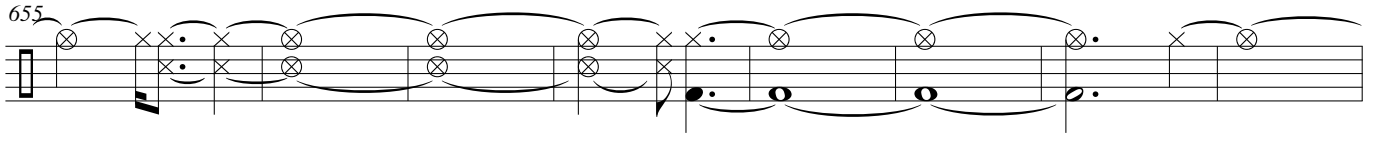

663

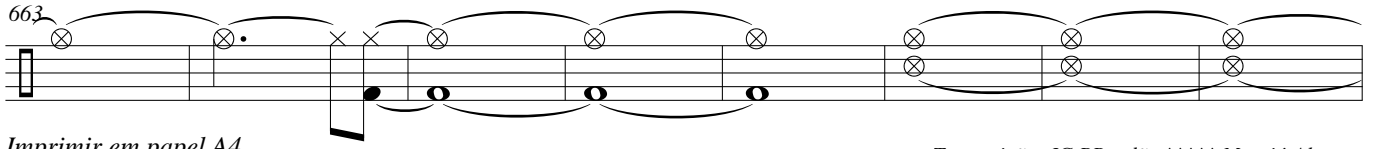

671

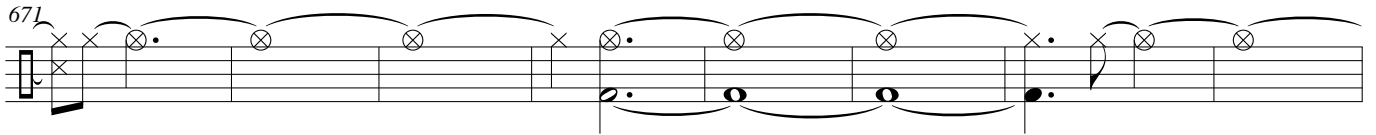

679

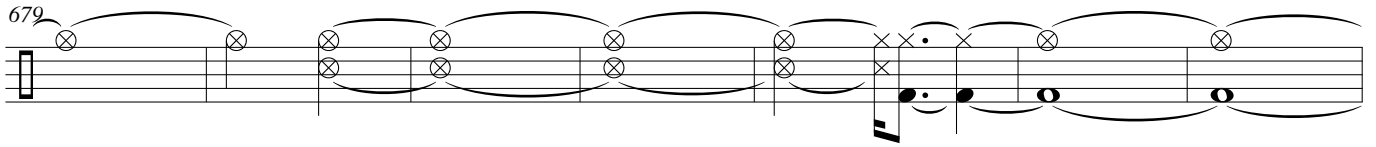

686

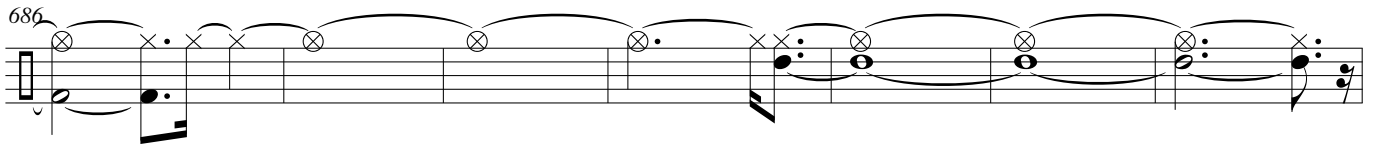

693

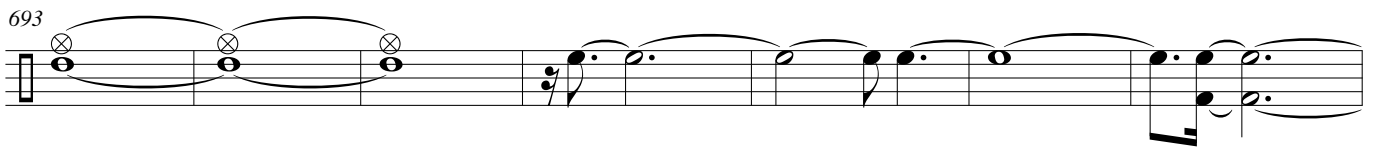

700

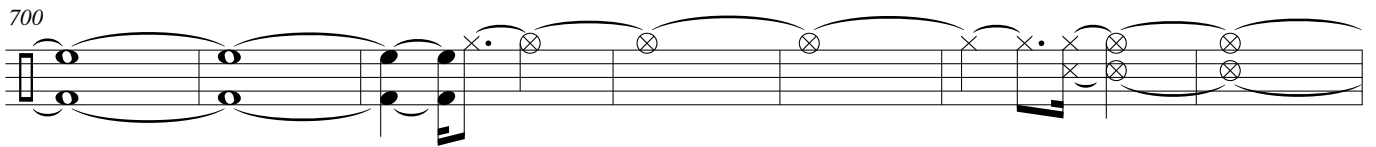

707

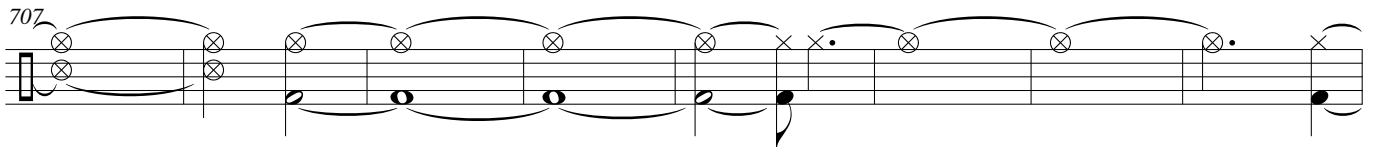

715

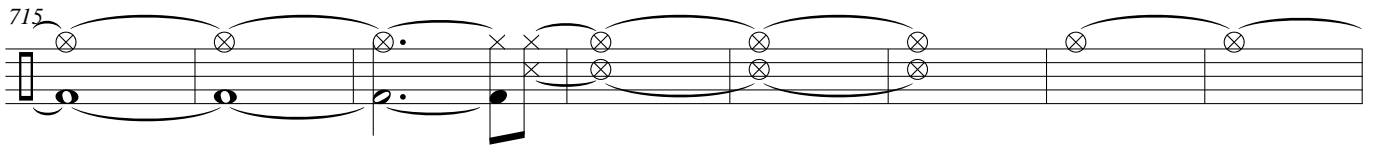

723

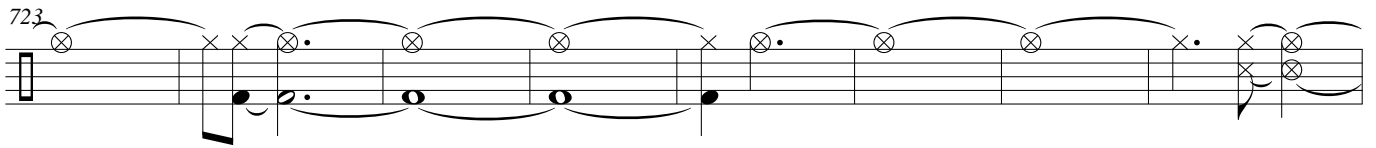

731

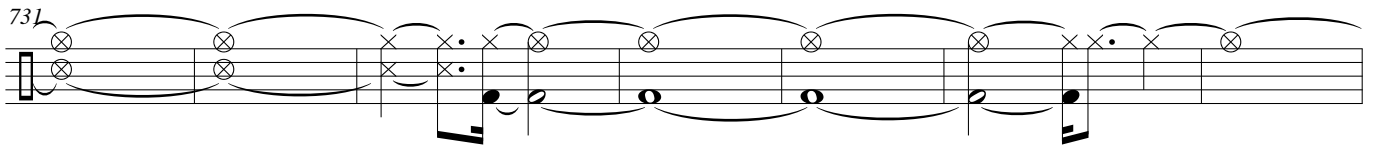

738

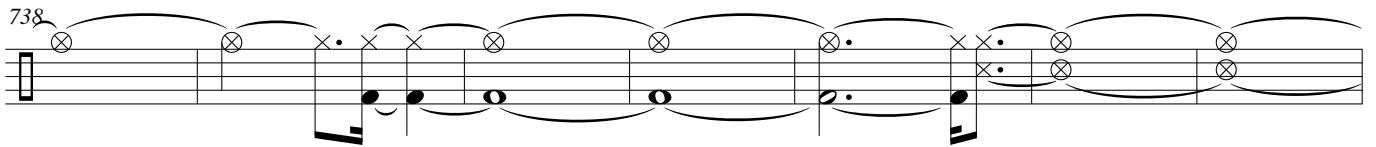

745

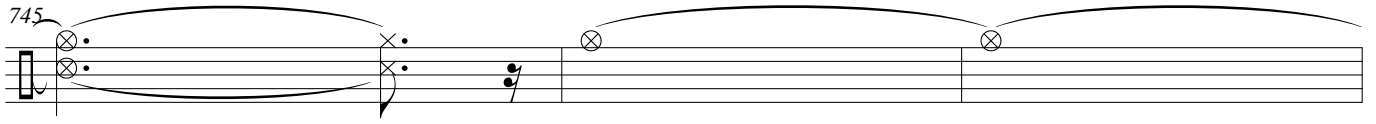

748

756

764

773

783

790

799

810

819

829

839