Poeta Ronaldo Prudente

Frevo

Sax Baritono

Composição nº 081/2014 e arranjo:
Luiz Carlos Sandes Paranhos

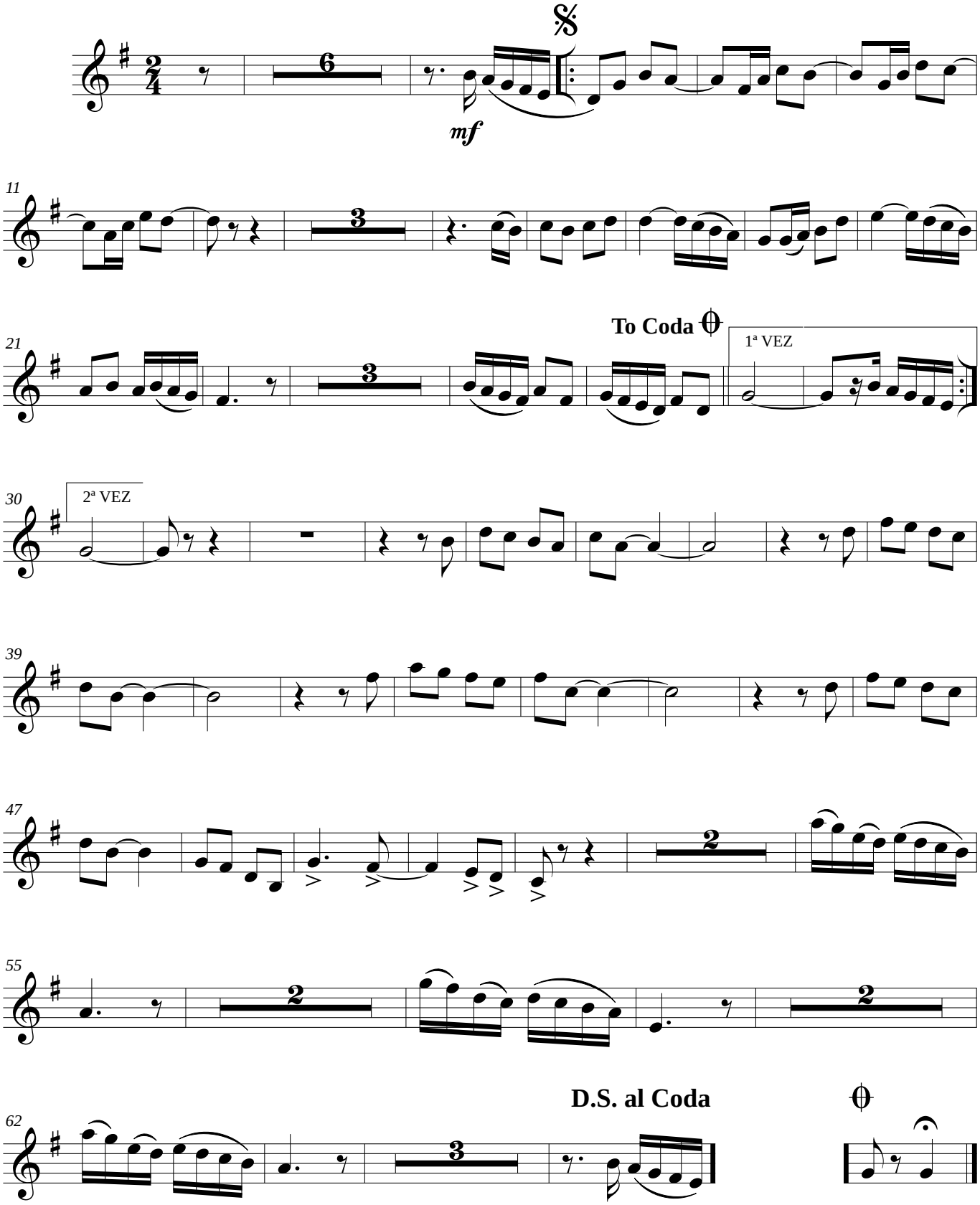

©Maceió, 23/02/2019