

# Dobrado Nº 2

Tuba Eb

Benedito Raimundo da Silva  
(1859-1921)

Allegro (Tempo de Marcha, ♩ = 120)

*f*

*ff* *p*

18 *p*

26 1.

34 2. 36 *f*

42

48 1. 2.

53 *mf*

61 *f*

Dobrado Nº 2  
Tuba Eb

2

69 **69**



77



85 **2.**

Fine Trio

**88**



92

**92**



100



108 **2.**

**111**



118

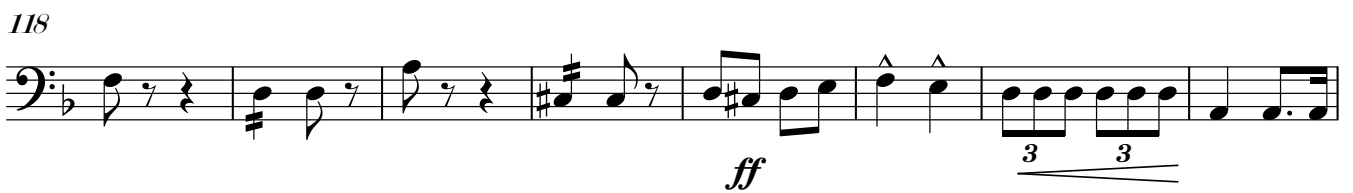

126

**127**



134



140 **1.**

**2.**

D.C. al Fine

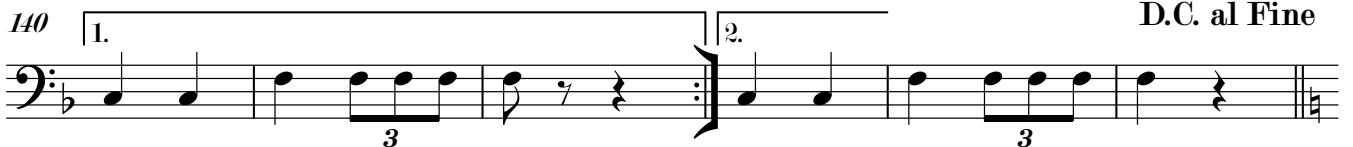

5'45"