Marcha Fúnebre Nº 2

1.º Clarinete B♭
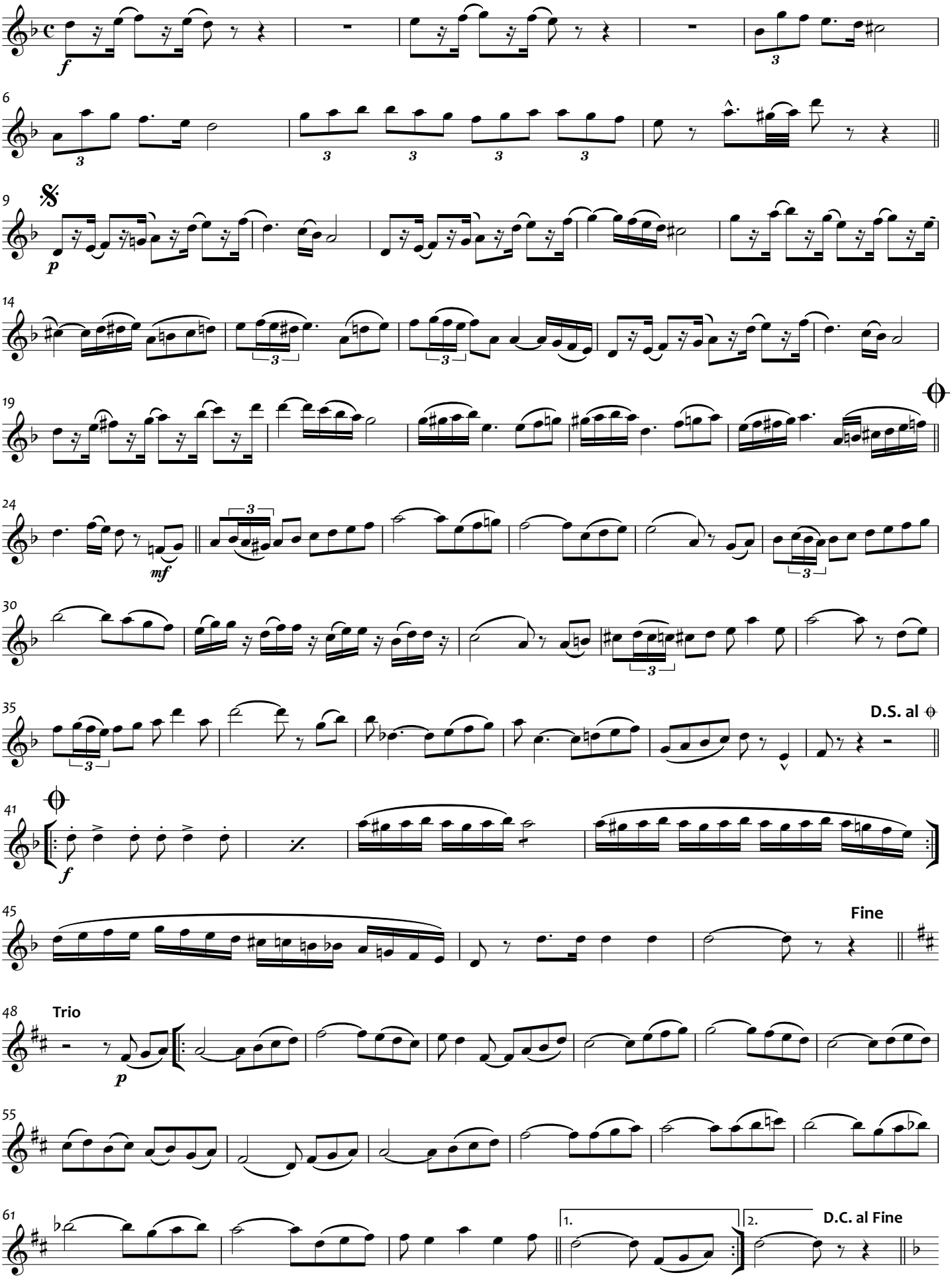
Benedito Raimundo da Silva
[1859-1921]