Marcha Fúnebre Nº 2

2.º Trombone
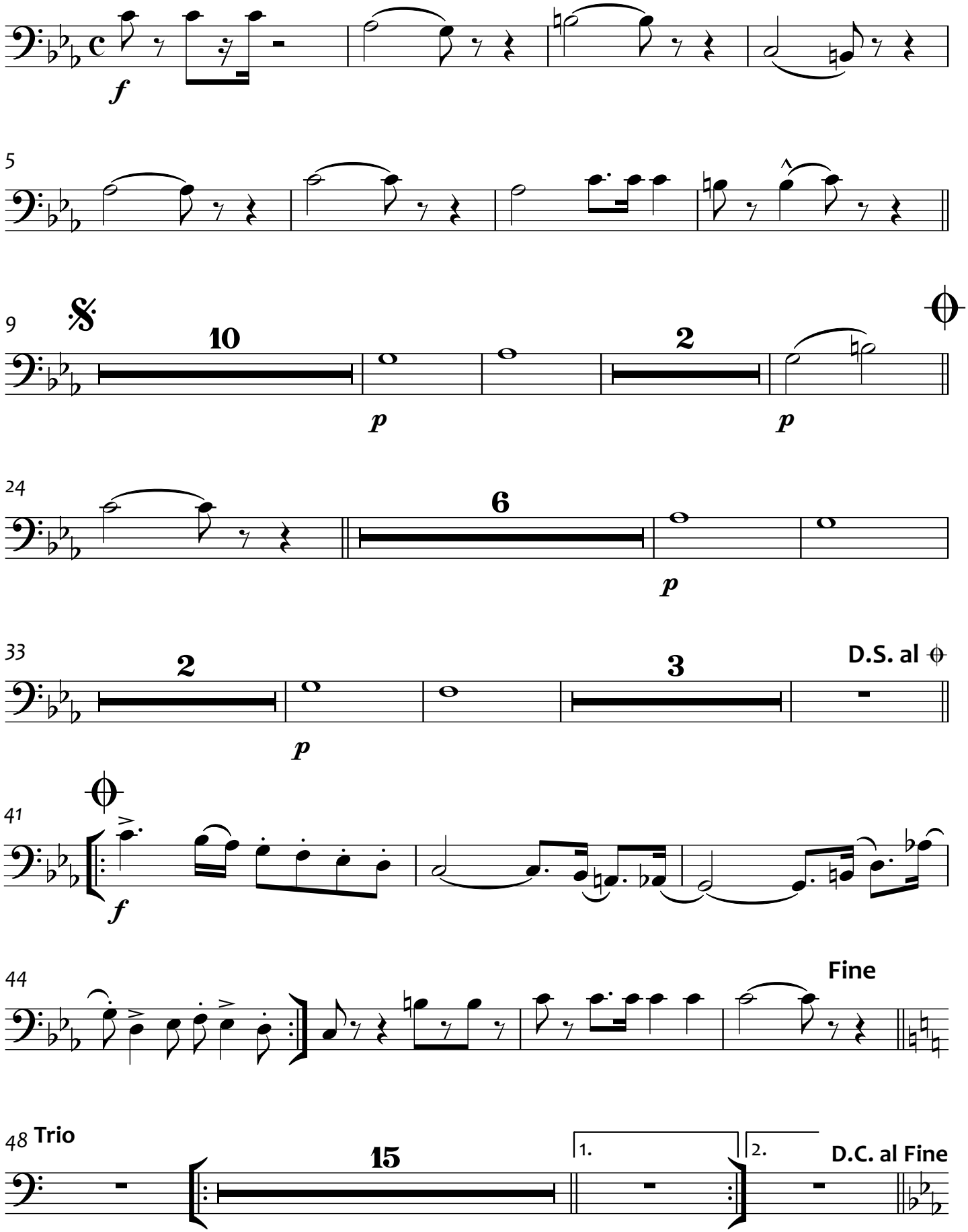
Benedito Raimundo da Silva
[1859-1921]