Dobrado a Bacalhau

Sax Alto E♭

Maestro Bacalhau
(05/09/2012)

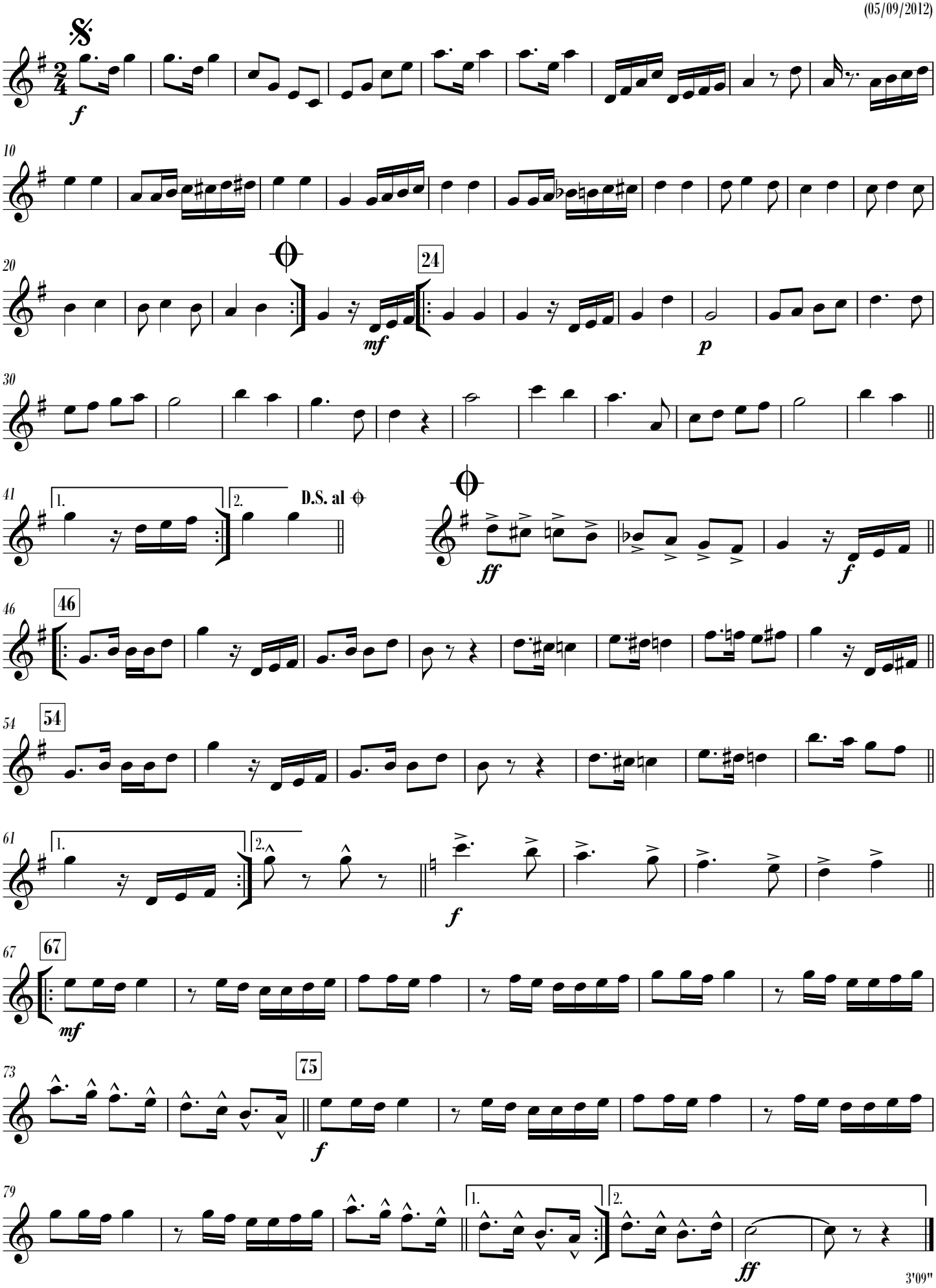

3'09"

© 2012, Maestro Bacalhau