

Parado em Belém

Acordeom (Harmonia)

Choro

Composição e arranjo:
José Gomes Brandão

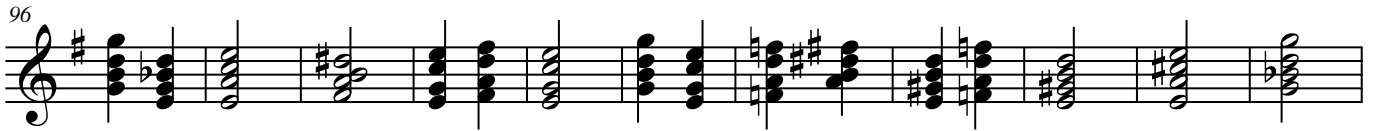

D.S. al Coda

