Parado em Belém

Choro

Violão 6

Composição e arranjo:
José Gomes Brandão

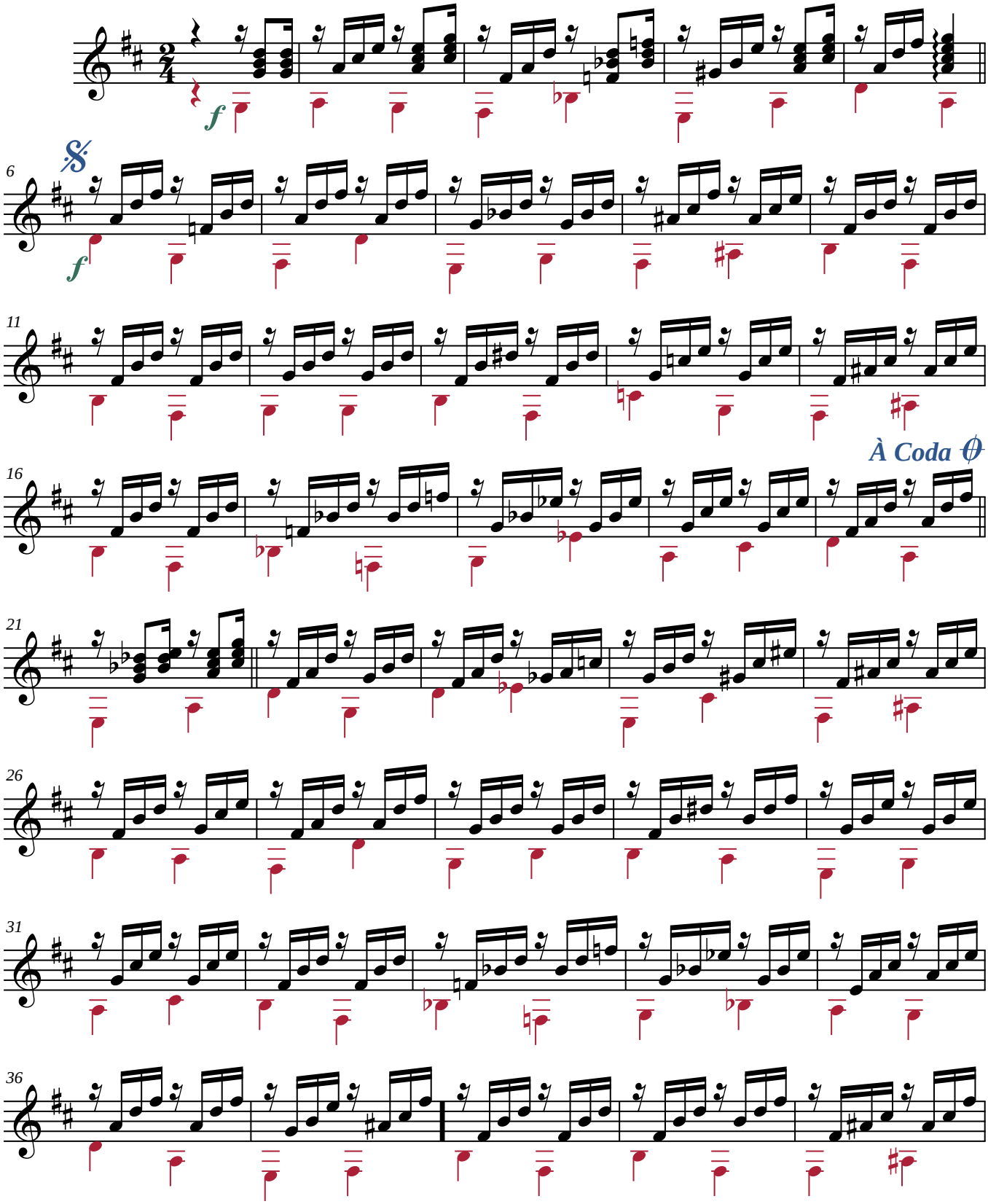

*Transcrição: JG BRandão ***** Maceió-Alagoas*
*+55 82 99112-8812 * brandao@zebrandao.com*

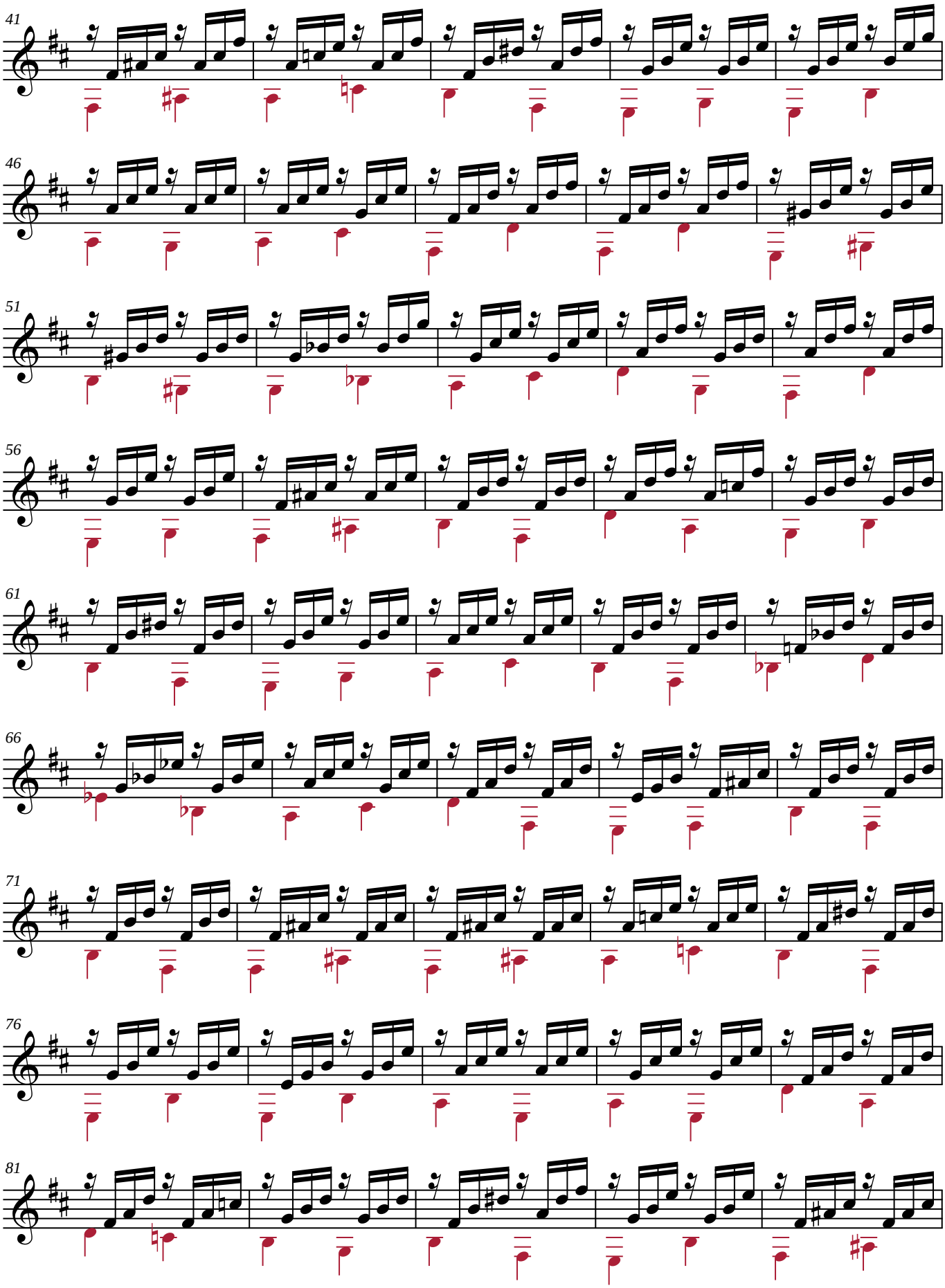

*Transcrição: JG BRandão ***** Maceió-Alagoas*
*+55 82 99112-8812 * brandao@zebrandao.com*

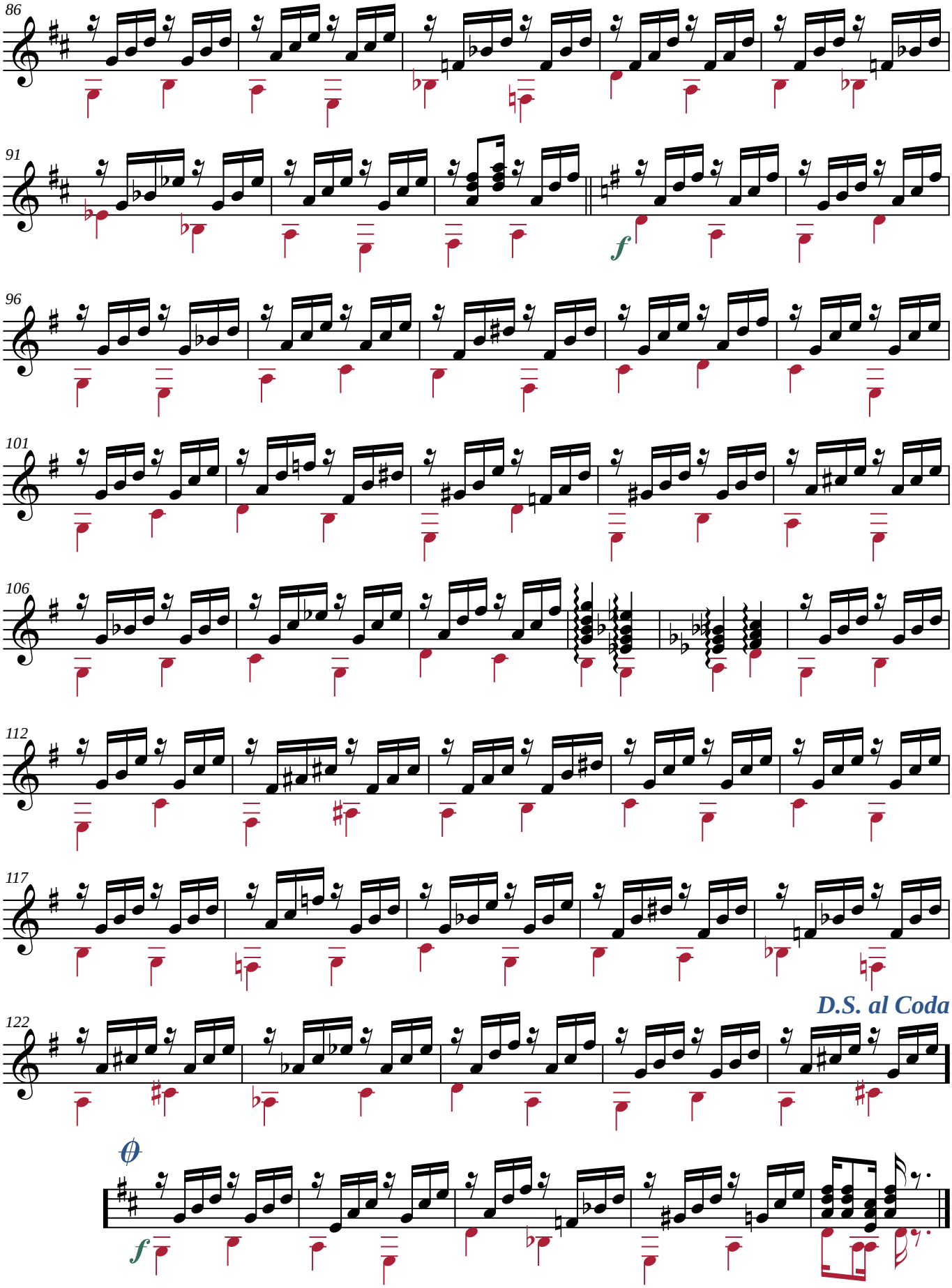
86
91
f
96
101
106
112
117
122
D.S. al Coda
f