Cavaquinho

Tocando Com Joval

Composto em 12/06/2017

Choro

Composição: Danúbio Araújo Lacerda
Arranjo: JG BRandão

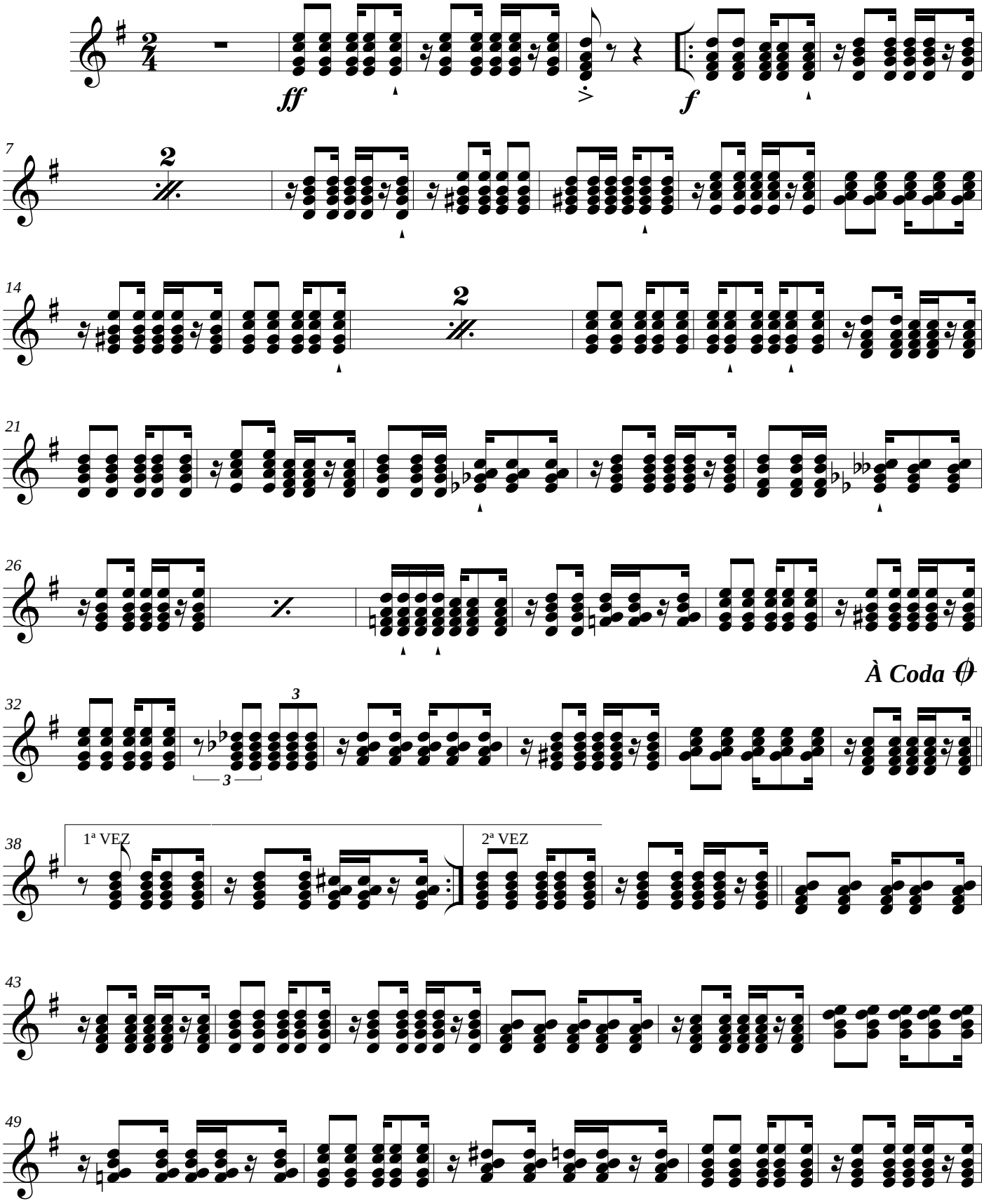

©Maceió, 12/06/2017

*Edição: JG BRandão ***** Maceió-Alagoas*
*+55 82 99112-8812 * brandao@zebrandao.com*

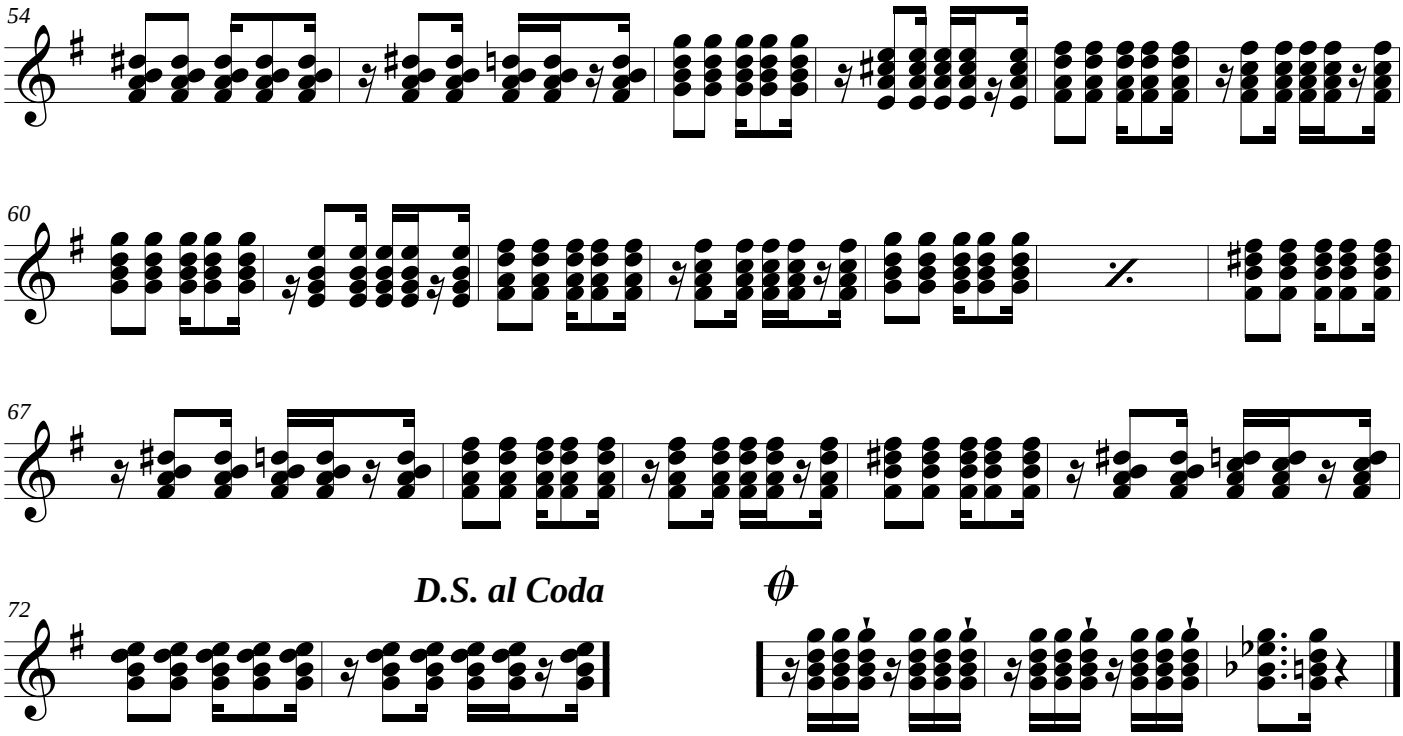

©Maceió, 12/06/2017

*Edição: JG BRandão ***** Maceió-Alagoas*
*+55 82 99112-8812 * brandao@zebrandao.com*