

# Zumbi, O Rei dos Palmares

Trompa E $\flat$ 1

Fantasia

Eraldo Estevam da Trindade

Andante  $\text{♩} = 70$

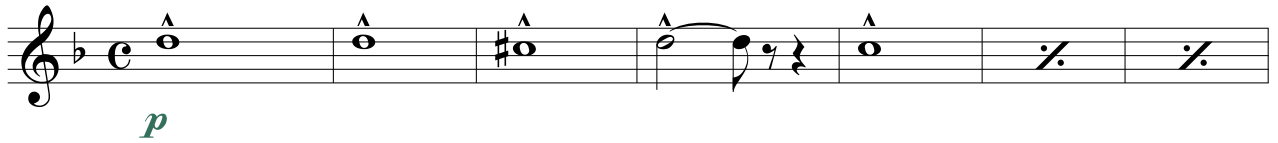

Alegretto  $\text{♩} = 94$

Andantino  $\text{♩} = 88$

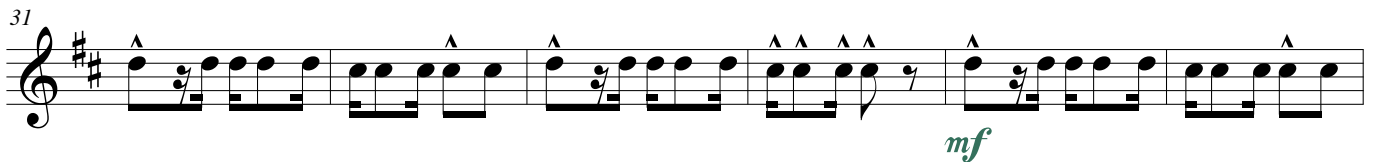

Andantino  $\text{♩} = 82$

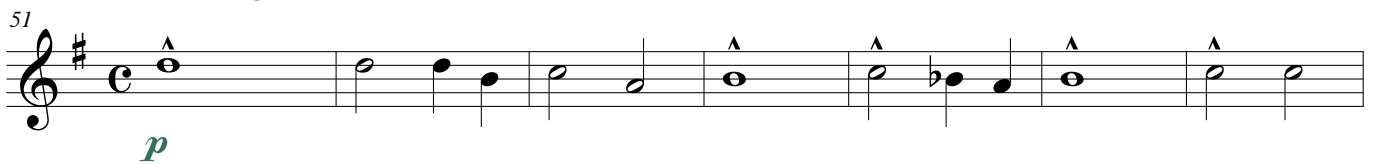

Zumbi, O Rei dos Palmares

*accel.*

*Andantino* ♩ = 90

64

*p*

72

79

*Valsa* ♩ = 80

86

*p*

*Scherzando*

93

101

*rit.*

*Alegretto* ♩ = 94

109

*f*

115

*ff*

121

*rit.*

*f* < *fff* > *f*