

# Flying Like The Eagles

(Voando como as Águias)

Ouverture

Composição e arranjo:

Bruno Rodrigues

Fagote

*Solene(Solemnly)* ♩ = 72

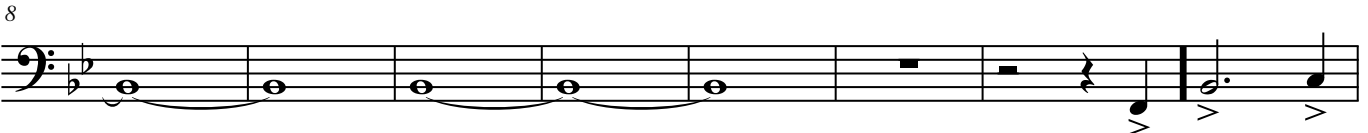
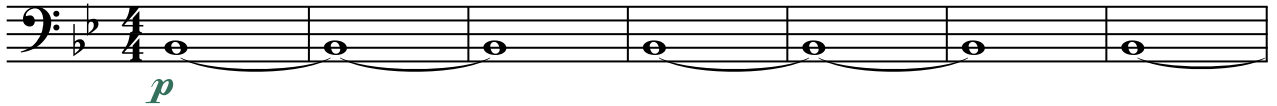

*Spirited(animado)* ♩ = 150

46

51

56

70

77

82

rit.

Peacefully ♩ = 70  
a tempo

87

95

104

113

Spirited ♩ = 150

121

133

138

142

147

rit. Slower ♩ = 112

152

157
