

Flying Like The Eagles

(Voando como as Águias)

Ouverture

Composição e arranjo:
Bruno Rodrigues

Tuba B \flat

Solene(Solemnly) $\text{♩} = 72$

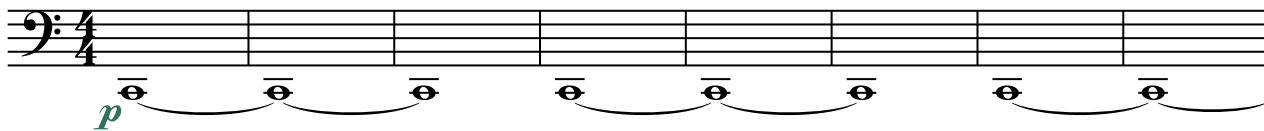

9

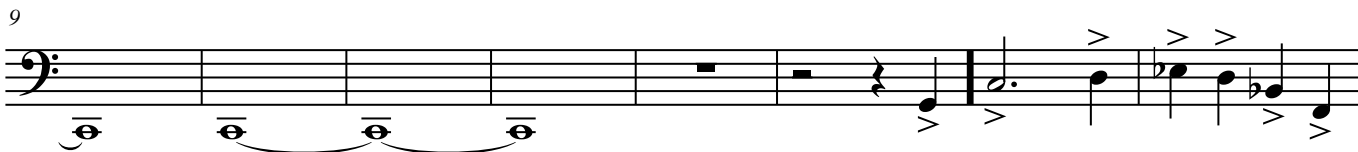

Spirited(animado) $\text{♩} = 150$

17

23

28

33

38

43

48

53

58

63

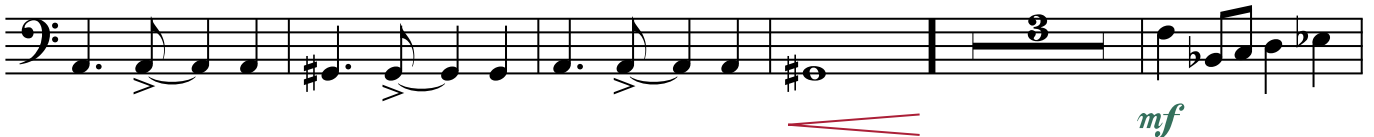

71

78

84

*Peacefully* $\text{♩} = 70$

90

a tempo*mp*

99

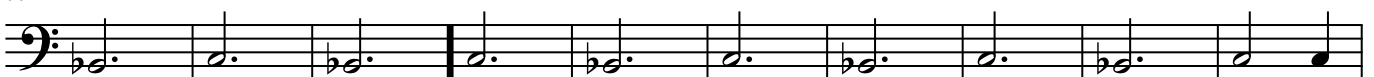

109

119

Spirited ♩ = 150

127

137

142

147

rit. Slower ♩ = 112

152

157
