

# Flying Like The Eagles

(Voando como as Águias)

Ouverture

Composição e arranjo:  
Bruno Rodrigues

Tuba E $\flat$

*Solene(Solemnly)*  $\text{♩} = 72$

10

*Spirited(animado)*  $\text{♩} = 150$

18

22

27

32

37

42

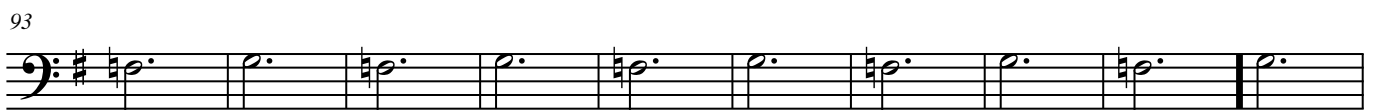
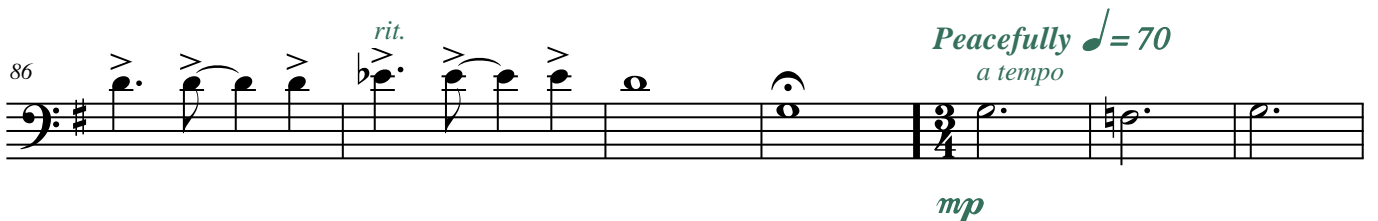
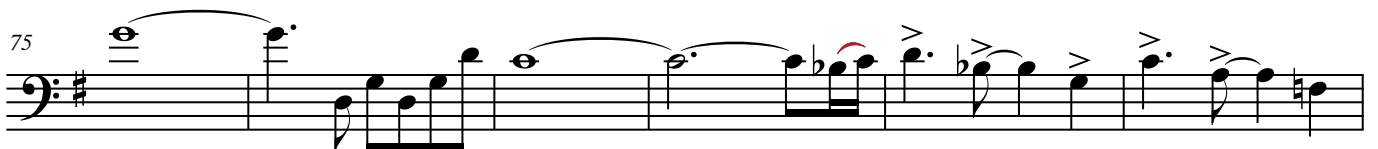

103

113

*mp* <

Spirited ♩ = 150

122

*p*

*sfz* >

135

140

145

*rit. Slower* ♩ = 112

151

156

*p* < *fp* < *ff* >