

Spartarcus

Overture Symphonic

Tímpano

(Essa obra é dedicada aos percussionistas
da Banda Sinfônica da GM-RIO-RJ)

Composição e Arranjo:
Bruno Rodrigues

Vivace ♩ = 144

9

19

19

45

53

Moderato ♩ = 76

65

71

Tempo I ♩ = 144

SOLO

77

82

87

92

97

102

107

112

131

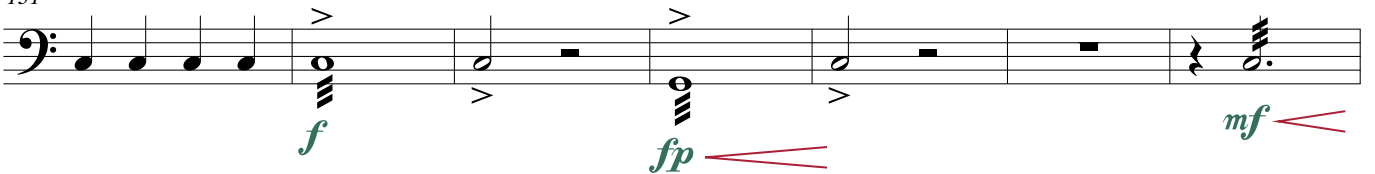

138

