

Spartarcus

Overture Symphonic

Caixa

(Essa obra é dedicada aos percussionistas
da Banda Sinfônica da GM-RIO-RJ)

Composição e Arranjo:
Bruno Rodrigues

Vivace ♩ = 144

9

13

16

25

29

32

43

71

Moderato ♩ = 76

Tempo I ♩ = 144

The score is written for a cymbal (Caixa) in 4/4 time. It begins with a 3-measure rest, followed by a half note with a dynamic of *mf* and a crescendo to *f*. The piece then enters a Vivace section with a tempo of 144. The first staff (measures 9-13) features a series of eighth notes with accents, with a dynamic of *mf*. The second staff (measures 13-16) continues with eighth notes and accents. The third staff (measures 16-25) includes a 6-measure rest and a triplet of eighth notes. The fourth staff (measures 25-29) features a triplet of eighth notes with a dynamic of *ff*, followed by eighth notes with a dynamic of *mf*. The fifth staff (measures 29-32) continues with eighth notes and accents. The sixth staff (measures 32-43) includes an 8-measure rest. The seventh staff (measures 43-71) is in Moderato (76) and features rests of 3, 5, 8, and 9 measures, followed by a half note with a dynamic of *fp* and a crescendo to *f*. The eighth staff (measures 71-91) is in Tempo I (144) and features rests of 10 and 4 measures, followed by eighth notes with a dynamic of *f*.

88

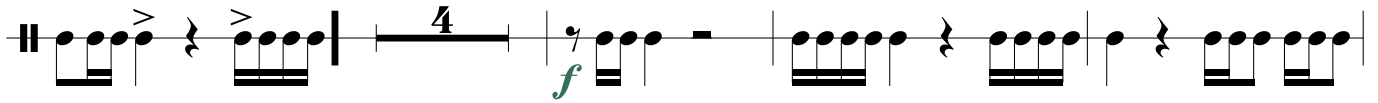

96

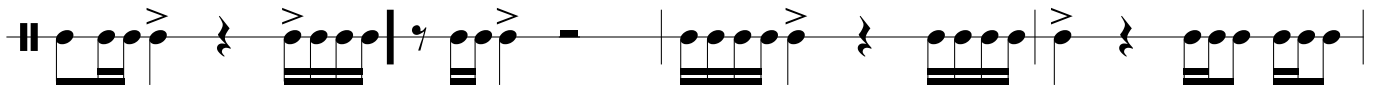

100

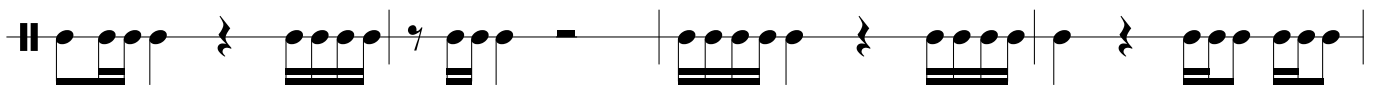

104

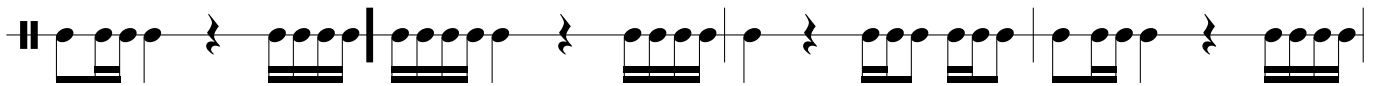

108

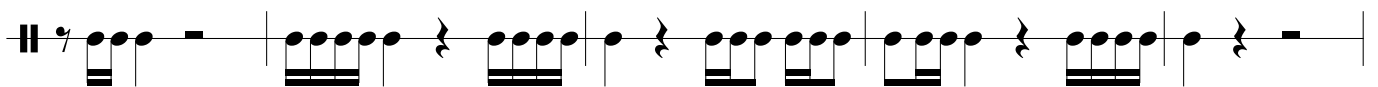

113

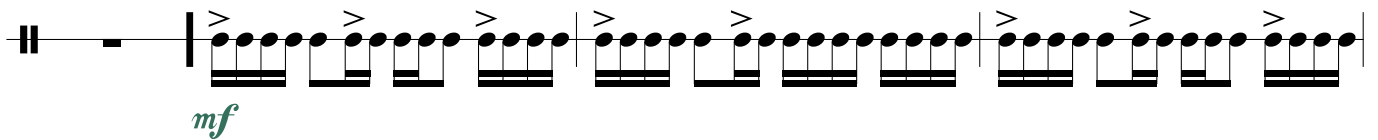

117

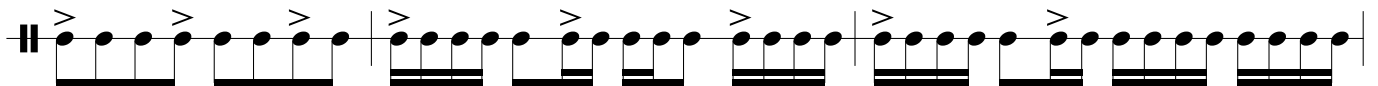

120

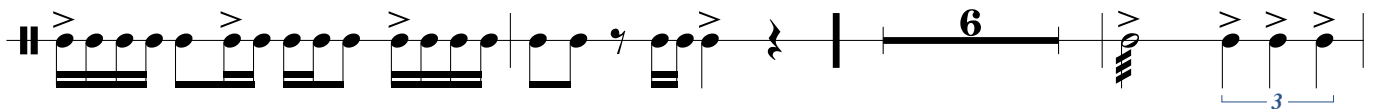

129

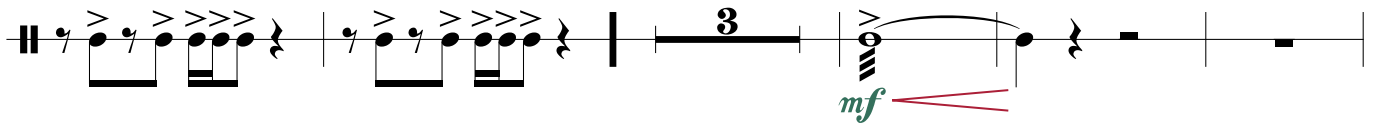

137

