

Secret City

Blues

Baixo

(Uma Homenagem à Cidade de
Cachoeiro do Itapemirim-ES)

Composição e arranjo:
Bruno Rodrigues

Moderate Swing $\text{♩} = 120$

49

55

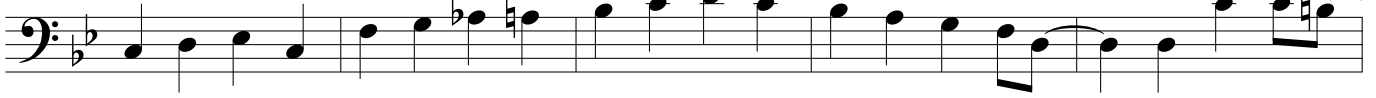

60

65

71

77

