# *Emblema Deodorense*

*Dobrado*

***Flautim***

***Composição e arranjo:***
***Edison Camilo de Moraes***

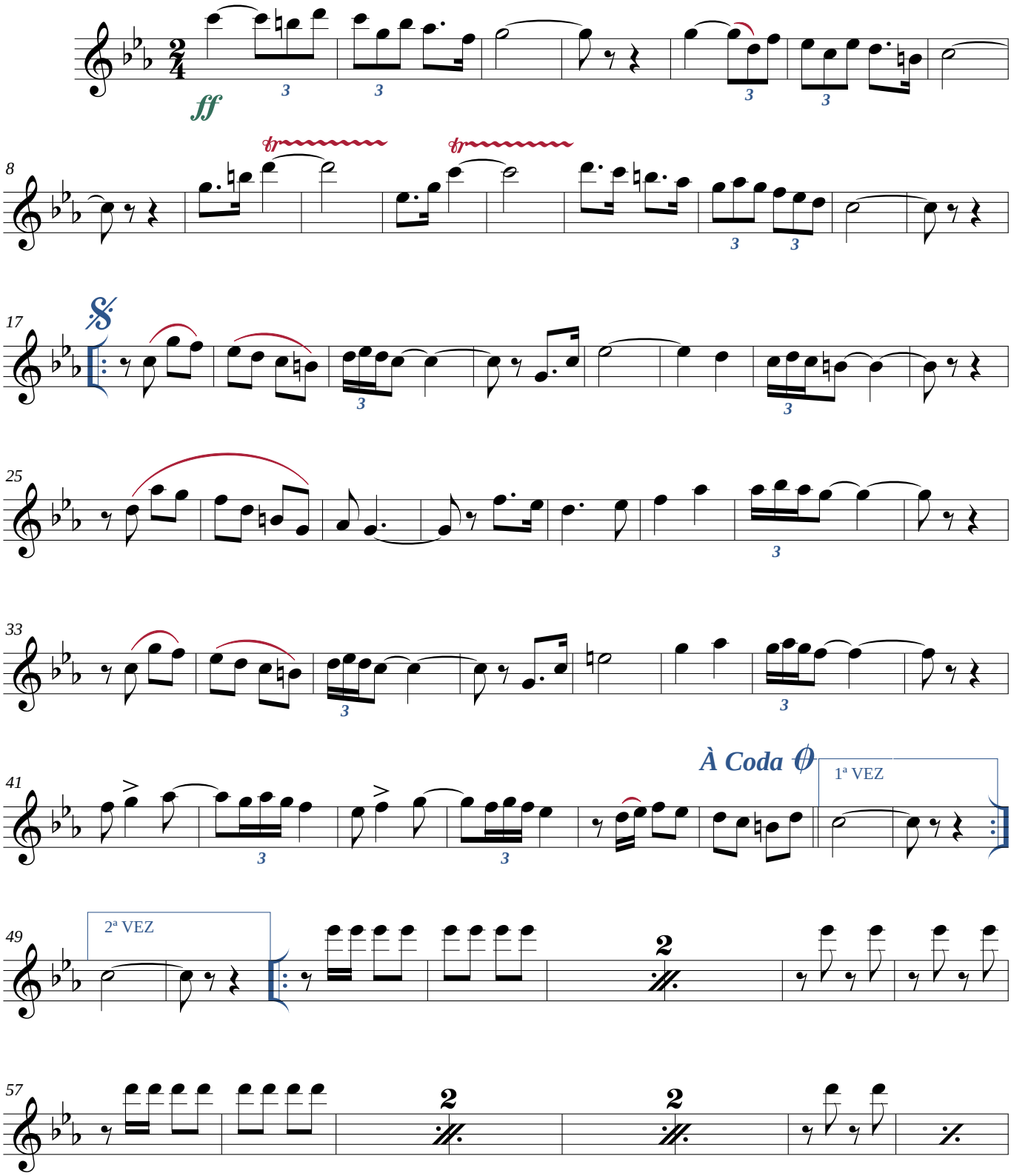




***©Maceió-AL, 06/06/1988***

*Transcrição: JG BRandão ***** Maceió-Alagoas*
*+55 82 99112-8812 * brandao@zebrandao.com*

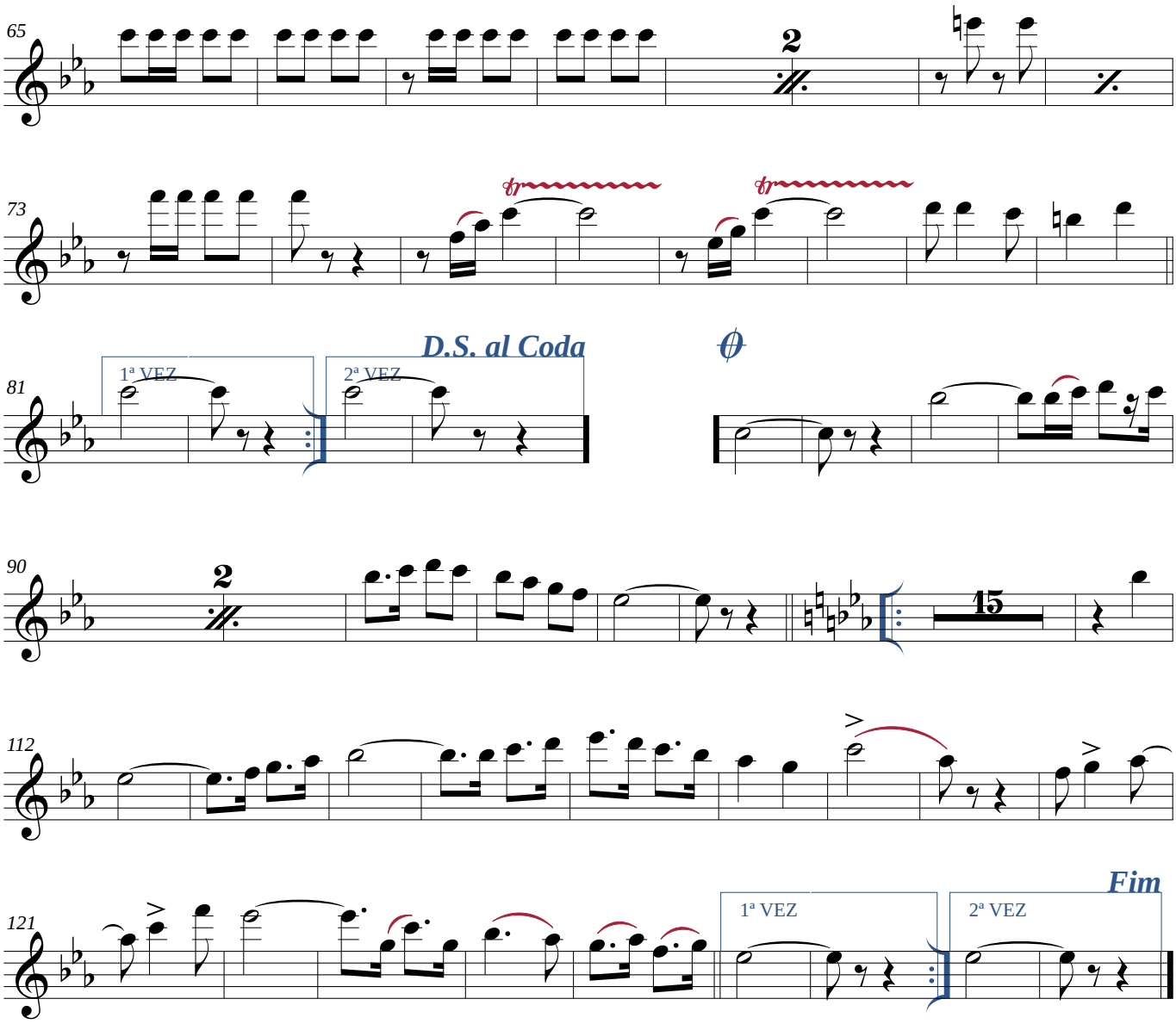




***©Maceió-AL, 06/06/1988***

*Transcrição: JG BRandão ***** Maceió-Alagoas*
*+55 82 99112-8812 * brandao@zebrandao.com*