Emblema Deodorense

Dobrado

Caixa

Composição e arranjo:
Edison Camilo de Moraes

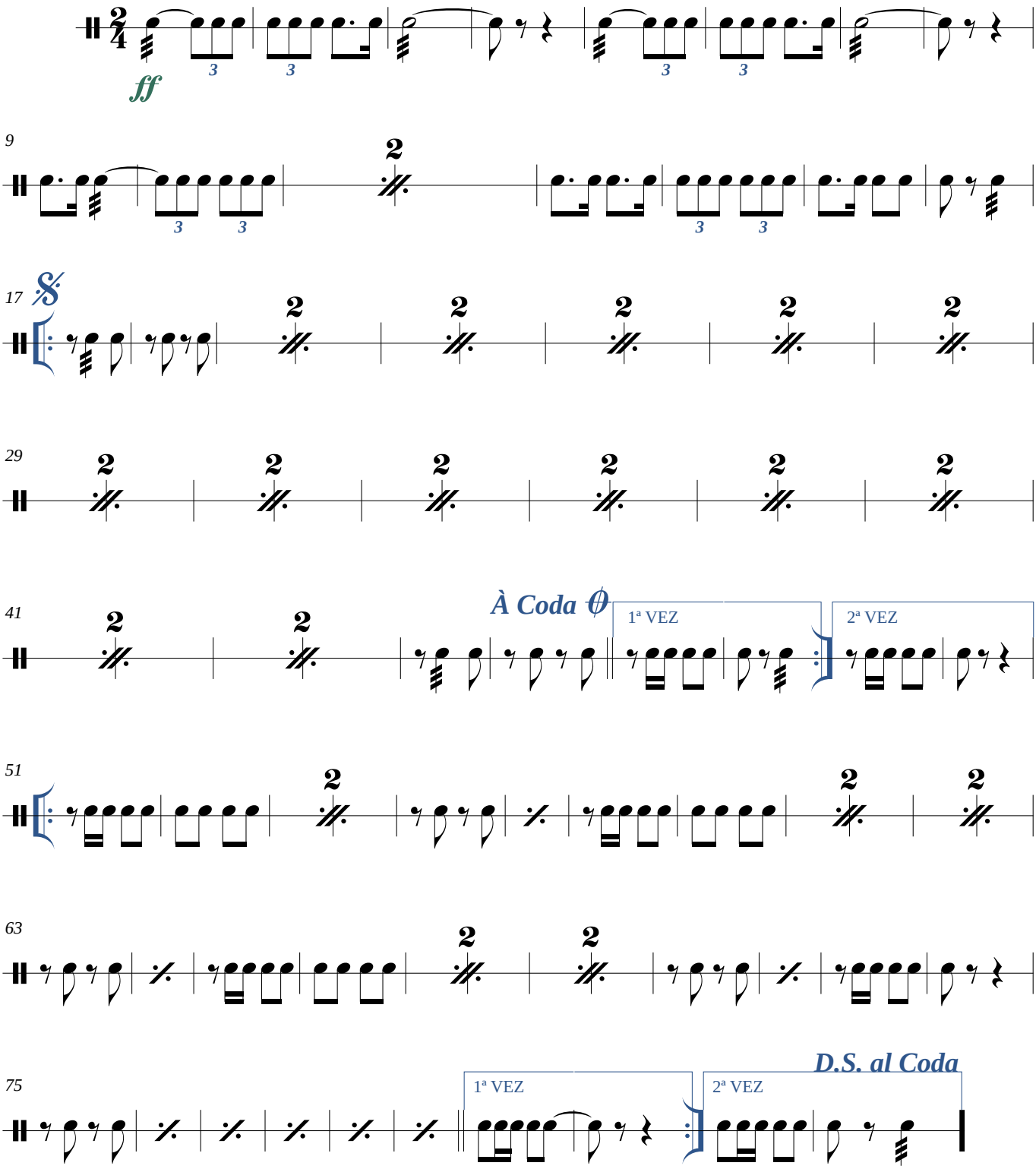

Imprimir em papel A4
https://www.composal.zebrandao.com

©Maceió-AL, 06/06/1988

*Transcrição: JG BRandão ***** Maceió-Alagoas*
*+55 82 99112-8812 * brandao@zebrandao.com*

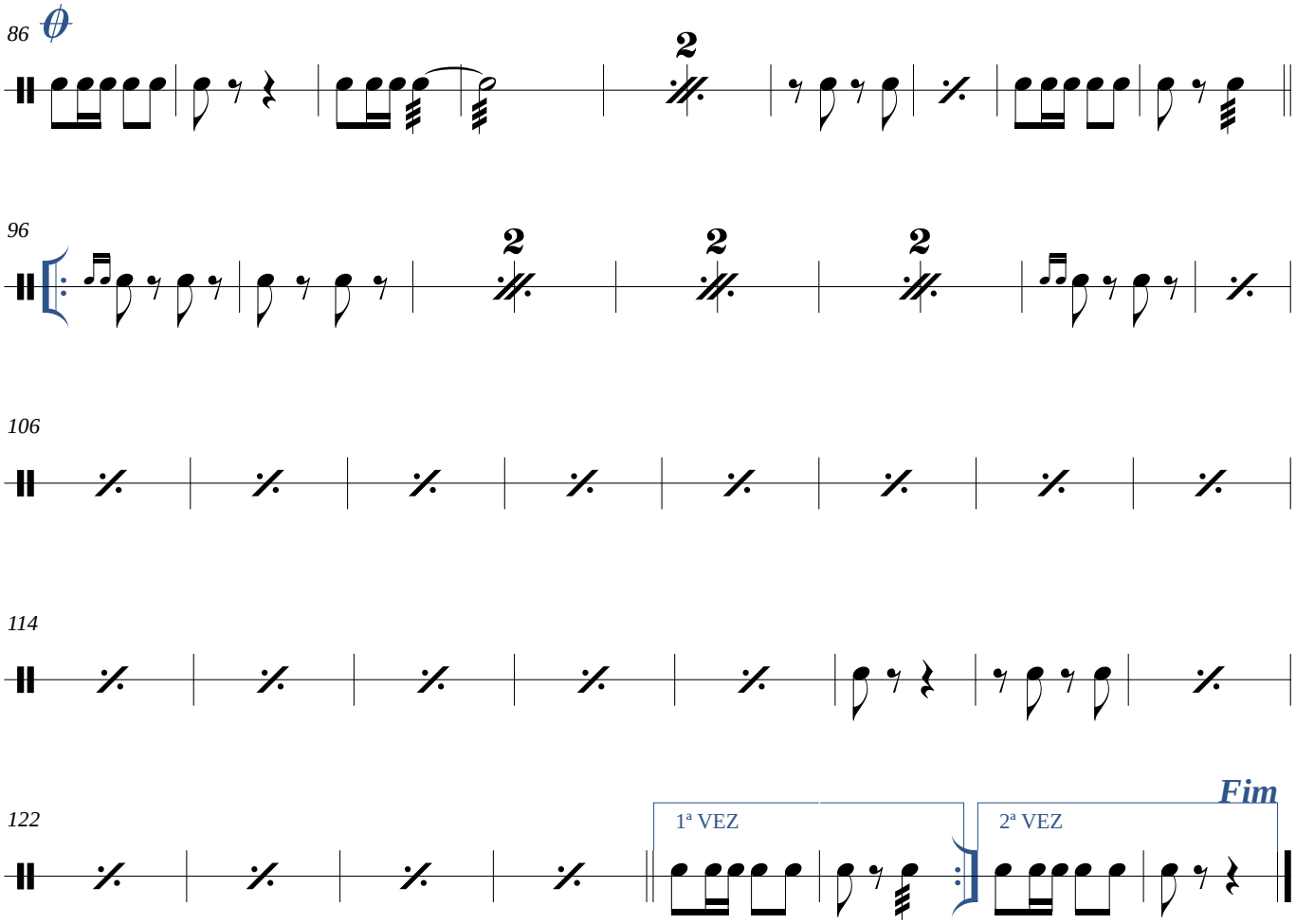

©Maceió-AL, 06/06/1988

*Transcrição: JG BRandão ***** Maceió-Alagoas*
*+55 82 99112-8812 * brandao@zebrandao.com*