

ESTRELA RADIOSA

Maestro Bacalhau

Lento

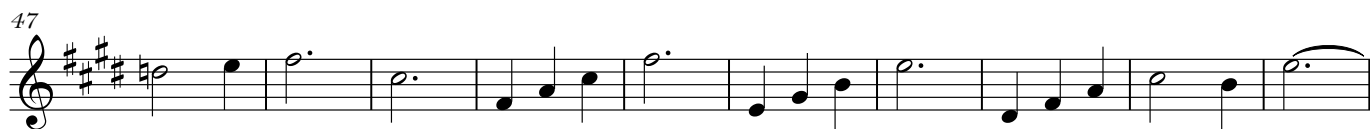

V.S.

77

85

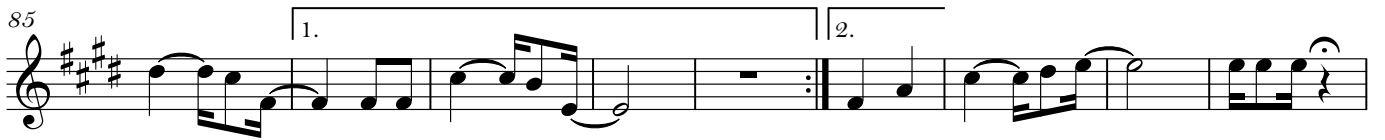

94 **94** ♩ = 70

102 **2.** **Coco** ♩ = 95

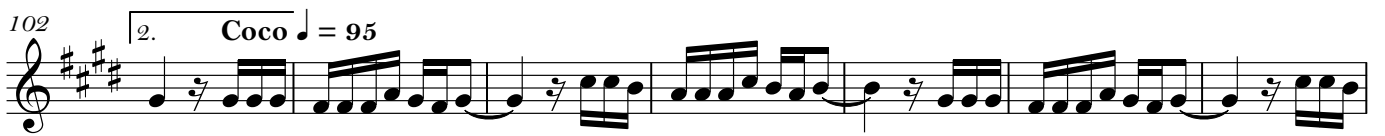

109 **111**

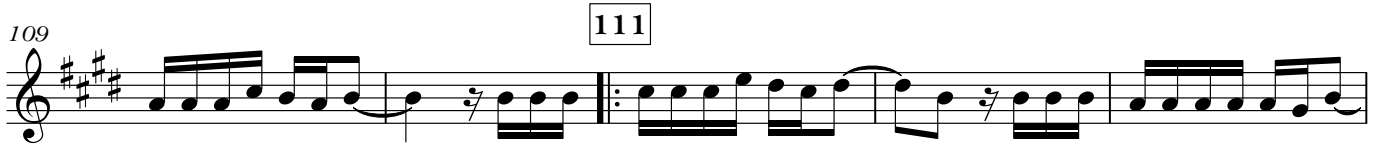

114

120 **120** **Guerreiro** ♩ = 160

130

140

150

159

